A Constant Stream
Of replies rewards the Mail Order Man who uses the AMERICAN Want Columns Freely. The largest circulation brings the best results.

BOSTON AMERICAN

THE TWENTIETH CENTURY NEWSPAPER

ALLIED PRINTING TRADES UNION LABEL COUNCIL 96 BOSTON, MASS

Fair To-day and To-morrow

SPORTING Edition

VOL. 5—No. 74. 10 PAGES. Registered in U. S. Patent Office. BOSTON, TUESDAY, JUNE 2, 1908. Copyright, 1908, by the New England Newspaper Publishing Company. 10 PAGES. PRICE ONE CENT.

GESSLER OUT AT THE PLATE

MANY thrilling plays have been shown on the Hilltop in New York this season, but none more sparkling than that pulled off in the seventh inning of yesterday's game which prevented Boston fating the score. With one out Gessler tripled past Hemphill. Unglaub hit a vicious grounder between shoht and third which Bail raced over for and gathered with his bare hand. It left him in an awkward position for a throw, but though Gessler had started in with the crack of the bat, the youngster whipped underhanded true as a rifle shot to Jack Kleinow, who got Gessler at the plate. In the picture Kleinow has just tagged his man, who slid and Umpire O'Loughlin is shown declaring the runner out.

MERGER BATTLE

Senators Laugh as Lone Republican Member Pleads for Cause of the People Against the Railroads—Great Joke on Beacon Hill.

While a business man in the Senate of Massachusetts pleaded for real anti-merger legislation to-day, more than half his colleagues trolled laughingly out into the smoking room. They poked one another in the ribs, they looked at the Senator-merchant and laughed. "I know I have no chance," he said.

The Hon. Edward A. Cowee, Republican, a grain dealer at Worcester, was the applicant.

"I ask you men," he said, "to stop this merger. You can do it. You know that the business men of the Commonwealth are against it. You have heard from the.

"The business men of Massachusetts have got to have a show even against the mighty railroad. If they don't get it, you are going to hear from them again."

THE VACANT CHAIRS.

Cowee offered to the Senate as a substitute for the Democratic Republican Committee bill the real anti-merger bill of the Anti-Merger League. It was laughed to scorn.

A vote on it will be taken later.

While the Worcester Republican was making his plea, the seats of the following named senators were vacant:

Bell of Boston, Hibbard of Lowell, Turner of Boston, Norcross of Monson, Rowe of New Bedford, Grimes of Reading, Hixon of Boston (absent), Sterrett of Somerville, Fick of Boston, Gardield of Brookline, Spalding of Cambridge, Abbott of Boston, Hall of Revere, Williams of Attleboro and Penniman of Dougias.

These men were not far away, except Dixon of Boston. Most of them were strolling around the building. They were within sound of the electric bell which summons senators to vote.

They knew how they were going to vote and they didn't care to hear the argument.

Not Far Away.

Some of them were within jumping distance, but their seats were vacant.

As Cowee went along, describing his membership in the Boston Chamber of Commerce, saying, in answer to a question, that the Chamber has 3000 or 4000 members and is almost unanimously against the Merger bill, and that the Merger bill folks in the public galleries began to contribute a war dance fund. It was one of the most bargen performances of the most bargen performances of the most bargen ever seen in the Senate Chamber.

President Chapple didn't mind, though, until Senator Dana H. Bond of Marlboro arose with a point of order and expressed his doubt about the presence of a quorum.

Then everybody heard the loud and continuous ringing of the electric bell of warning.

RUSH IN AT CRY OF "VOTE."

"A vote! A vote!" was the cry out in smoking room and lobby. Senators came jumping to the chamber, their eyes bulging with astonishment.

They scrambled to places behind their chairs, or in them, or they plumped themselves into the first vacant chair within reach, and as more came they piled themselves. It was announced that there were "more than twenty-one senators present," and Senator Cowee, luminous-man, went on.

"I have been looking over the makeup of the Committee on Railroads, which stands behind the bill for which I offer a substitute," he said. "And I am surprised to find that out of fourteen members, seven are lawyers and seven are not.

William O. Faxon, M. D., of Stoughton, climbing out of the Republican Committee, smiled tauntingly at Cowee. Committeeman Homer P. Lotter of Worcester, twenty-six feet, laughed at him. Lotter sat two chairs away from Faxon, in a chair of his own.

"And there are two publishers, or editors, on that committee," Cowee went on, unheeding, "and remember ten of the fourteen have professional men.

COMMITTEE "PROFESSIONAL."

"I hope some day in the future this great question may be considered by a committee which numbers in its membership some of the plain every-day business men of the Commonwealth, men that have to do with the railroads.

"I'd like to see a grain dealer on this committee. You needn't laugh; I am not speaking for myself. I am not a grain shipper of any kind, who knows about railroad rates and railroad facilities, get some show here.

"And I just want to say that I am opposed to the merger and to your merger bill, first, last and all the time. You tell me that your bill is not a merger bill. I don't know. I am told that it is as far as it goes in the direction of a complete merger.

"I am ignorant about the law and such, and I am not ashamed to say it. I haven't been too sure that yours was a merger bill until to-day, when the Boston Herald, merger organ, has a big black head over the front page telling us that the 'Senate Majority Favors the Merger Bill.'

VAHEY TAKES UP FIGHT.

"It strikes me that when the merger organ goes so far as that, I have some right to call the bill of 'step' in the direction of a merger. I am not willing to take that step. The business of men of Massachusetts are not willing to take it."

Then Senator James H. Vahey of Watertown began an anti-merger speech. Senator Vahey had been talking five minutes when the gavel fell and the Senate went to luncheon.

BIG CROWD OUT TO SEE RED SOX PLAY YANKS

BATTING ORDER.

BOSTON		NEW YORK.	
McConnell, 2b.	Niles, 2b.		
Lord, 3b.	Keeler, r.f.		
Stahl, 1.f.	Hemphill, c.f.		
Gessler, c.f.	Chase, 1b.		
Unglaub, s.s.	Stahl, 1.f.		
Sullivan, c.f.	Ball, s.s.		
Wagner, s.s.	Conroy, 3b.		
Tyler, c.	Kleinow, c.		
Morgan, p.	Manning, p.		

Umpires—O'Loughlin and Egan.

By SAM CRANE.

AMERICAN LEAGUE PARK, June 2.—A double-header and on the most beautiful day that could be made to order was an attraction that local fans could not resist and they turned out to the pretty ball-park in steady stream from the time the gates were thrown open at one o'clock until long after the first game was started. Those who were unable to make the opening contest were glad to get up in time for the second.

It was the kind of weather that made Jones glad to be alive. The park never looked brighter, fresher or handsomer, and when that is said about the prettiest ball grounds in the country there was little wanting for the patrons except a double victory for the Yankees.

The ginger and good old pepper the Yanks had on tap yesterday gave promise of great doings this afternoon and the bargain day fans were on their tip-toes with the liveliest anticipations. The last double-header resulted in an even break between the Yanks and Athletics and the grand contest resulted but this afternoon Griffith and the home players looked for more. They appreciated that a two-game victory would give them a much needed boost and they went at the Boston with determination. They showed lots of energy in their preliminary practice, as much so that many of their dress-parade plays were loudly applauded.

Manager Jim McGuire had visions of two victories, too. Jesus has pessimistic inclinations, too, and knew that two wins in one day would go a long way toward giving an improved standing in the race as well as prestige in the club. Consequently the visitors put forth their best efforts also. The Red Sox looked gaudy and nifty in their dashy traveling uniforms, and the return to the old red hosiery that made the Boston "Red Stockings" such famous years ago was a good scheme. Newton, Hogg and Manning were the trio of pitchers first based on his hopes of winning on, while McGuire touted Cy Young, Winter and Morgan to do the warm up stunt.

POLICE ARREST MARCOTTE FOR STABBING GIRL

Manchester, N. H., Waiter Held for Attacking Della Conroy in Fit of Jealous Rage.

LOWELL, June 2—John Marcotte, who pretty Della Conroy declares stabbed her during a quarrel yesterday, was arrested at his home in Manchester, N. H., to-day by the police of that city. Inspector Maher of the local police took an early train to bring him back. He will be charged with assault with a dangerous weapon.

Miss Conroy, who is a waitress first met Marcotte in Manchester, where she was employed and where he kept company with her for several months. She came to Lowell a few weeks ago and Marcotte followed her.

Yesterday Marcotte called at the home of Miss Conroy, No. 12 John street, and asked to see her. He was admitted and pleaded with her to go to Canobie Lake with him. She told him to go back to Manchester, because she had another friend.

Becoming enraged at this, it is declared, Marcotte pulled out a knife. Miss Conroy screamed and tried in vain to escape. Marcotte is a divorced man and the former wife and two children are living in Lawrence.

To a BOSTON AMERICAN reporter Miss Conroy said: "I met Marcotte in Manchester. We kept company for a while, but soon his jealousy became unbearable and I decided to leave him.

"He is a man forty years old and divorced. I could not marry him because of my religion. I was surprised when he called upon me. He wanted me to go to Canobie Lake with him. I could not get away when he flourished the knife, for I was unable to open the door."

Marcotte will appear in court to-morrow morning.

ACCUSED BY GIRL, MOCKISS HELD IN $10,000

Continued Hearing in Brighton Court Next Week; Two Other Men Sought.

As the result of charges preferred by Stanyslada Minnaiti, a young woman of twenty-two, living at No. 72 Lincoln street, Brighton, Joseph Mockiss, of No. 5 Lincoln street, was to-day held in bail of $10,000 for a continued hearing one week from next Friday in Brighton District Court. Two other young men, companions of Mockiss, are being sought by the Boston police.

Miss Minnaiti attended a dance last Friday night in the South End, Boston. After the dance she was accompanied, so the police allege, by Mockiss. Two other men, of whom the police have good descriptions, went with them.

The dance was an all-night affair. It having taken place in Brookline Hall, and the four, the three men and the girl, took an elevated train. She has told that they went to one end of the line and that there a surface car was taken to the suburbs, where the alleged attack took place. Mockiss and one other are charged with the attack, while the third is charged with being an accessory.

At the hearing before Judge Barnard to-day, Attorney Corcoran, who appeared for Mockiss, promised to have the other two men in the Brighton court to-morrow.

LEAPS TO HER DEATH AS BIG BLOCK BURNS

SIX INJURED AND SCORE SAVED BY FIREMEN IN DISASTROUS FIRE IN NEW YORK.

By Boston American Leased Wire.

NEW YORK, June 2.—One woman was killed and six others were terribly burned early to-day in a fire in the furnished room house No. 313 West Thirtieth street, which threatened the lives of a score of persons. The woman was killed by leaping from the roof. Another had a leg broken.

Crazed by fear the inmates of the house ran about the burning building in their night clothes screaming for help. Flames cut off by the flames and smoke on the lower floor, and only the brave persons on the upper floors with rapid and scaling ladders prevented the death of all the occupants of the house. Lieutenant Mendro of engine company No. 1, with four firemen, went down in the collapse of a burning stairway, but all escaped with slight burns and bruises.

The Dead and Injured.

The dead:

Beltrone, Marie, forty years old, dressmaker, leaped from rear o. roof of No. 311 West Thirtieth street, and was instantly killed. Body taken to the West Thirtieth street police station.

The injured:

Clarke, Mrs. Madge, twenty-five years old, burned about the face and hands and suffering from shock. Attended and removed to her home.

Eanis, May, twenty-seven years old, right leg fractured, slight burns and shock. Attended at home.

Haggerty, May, thirty years old, overcome by smoke. Found under bed on third floor. Taken in unconscious condition to Roosevelt Hospital. Condition serious.

Meikle, Mrs. George, thirty-five years old, burned about the hands and face and body. Attended at home.

Meikle, George, thirty-two years old, burned on right hand and arm, both feet badly burned.

Mooney, Mrs. Mary, thirty-eight years old, injured about the hands and face, when she was being hauled to the roof by police and firemen.

Rouses Sleepers.

Smoke was discovered issuing from the house by Thomas Blake as he was returning to his home, No. 304 West Thirtieth street. He turned in an alarm and rushed back, pounding furiously upon the door and shouting. A moment later an elderly man appeared at a window on the second floor, and a second, screaming for help ran forward back of him.

"Took out! I'm going to jump!" shouted the man in the window, and he began to climb out on the sill. Blake warned him to wait, rushed into the adjoining house, ran to the second floor, and, climbing out on the cornice, held him back. The street was filled with excited persons when fire patrol No. 2, with Lieutenant O'Neil in command, arrived. With his scaling ladder he brought down the excited man, who said he was Robert Robinson, fifty six years old.

O'Neil started to bring down the women and a pot appeared to be in the street in safety on the large ladders.

The flames spread with such rapidity that escape by the stairway and halls was impossible. Deputy Chief Worth directed the placing of ladders to the third floor windows and led the men to the rescue of eight men and women who were leaning out of the windows and threatening to jump.

Inside the house the flames were gaining headway. Mrs. Clark had aroused her husband in a rear room and had awakened her sister, Mary Ennis, who occupied an adjoining room. Together they started for the stairway.

Rescued by Firemen.

They had no time to solve clothing. When they reached the landing a blast of flame and smoke enveloped them, and, all alive, they started down. Mrs. Clark was in the lead. She tripped on the second step and fell headlong, and her sister and her husband fell after her. They landed in a heap on the marble landing below. Here they would have been burned to death had not the firemen at this moment burst in the front door. They were taken out to the street, with their night clothing burned from them.

Lieutenant Mandray rescued all three, carrying them out through the flame and smoke. Shrieks coming from the roof attracted the attention of Captain Sweeney of Hook and Ladder Company No. 1, and followed by Policeman Smith, Wynn and Neville, he went up the ladders to the top. Peering over the roof, he found Mrs. Meikle leaning from a rear window of the second floor. Tying a rope about his waist, he was lowered by the policemen to the window. Mrs. Meikle seized him, and he gave the word to haul up. Their combined weight strained the rope, and nearly pulled the men from the roof, but the rope and men held and slowly the two were drawn to the roof. The flames scorching Mrs. Meikle and burning her scant attire from her body.

Leaps to Death.

Mrs. Beltrone had gained the roof, having been the first to rush out of her room. When she saw the flames and smoke issuing from the air shaft she became so excited that she rushed about screaming and wringing her hands. Finally she leaped from the rear of the house. She was not caught in the air shaft as she passed the first floor, and this turned her so that she struck on the pavement on the concrete paving.

Her skull was crushed in. The shoe had been torn off, and the firemen found it hanging to the shutter.

Miss Haggerty was found under the bed by Lieutenant Reilly of truck No. 1. He brought her out and as the air revived her she slipped down the ladders. Hurry calls had been sent to the hospitals and the Roosevelt ambulance had arrived before the woman reached the street. Dr. Swan, the ambulance surgeon declared her condition grave. In fighting the fire, Lieutenant Mandry, with firemen Taggart, McCarthy, Keeley and Spinks, had put out and gained the second floor by the front stairs when these collapsed. The five men landed one on top of the other on the first floor, but none was seriously hurt. The fire of unknown origin, started in a wood bin and burned straight up the stairway.

DOVES HOPE TO TRIM SPEEDY GIANTS AGAIN

BATTING ORDER.

NEW YORK.	BOSTON.
Lennon, 1.f.	Browne, r.f.
Tenney, 1b.	Beaumont, c.f.
Devlin, r.f.	Bates, 1.f.
Seymour, c.f.	McGann, 1b.
Needham, c.	Bowerman, c.
Devlin, 3b.	Ritchey, 2b.
Doyle, 2b.	Dahlen, s.s.
Herzog, s.s.	Sweeney, 3b.
Matheweon, p.	Flaherty, p.

Umpire—O'Day.

By DYKE CLARK.

SOUTH END GROUNDS, Boston, June 2.—Ready to topple the Giants again, the Doves took up a few notches on the belts and proceeded to do a good job.

That the task would be a harder one the same knew, and that the Giants would not go down to defeat without putting up a terrific argument after being tripped in the first engagement.

The old Giants in the Hub ranks needed no urging by Joe Kelley to put the lid on the Gotham crowd, as they were only too anxious to make their former leader grown and gnash his teeth in wild despair over the way the newly modelled team was being treated.

The Giants were like lambs in yesterday's clash because Gus Dorner had them tamed, but they don't stay in that state long with McGraw prodding them on with fiery language and they came back to life with a jump.

They went after every point in sight, and made things hum for the referee whose any decisions were against them.

McGraw did not relish getting any more bumps from a bunch of peaceful appearing ball tossers so he threw himself bodily, but he was aware that with some of his own school helping to dole out the jolts a few other wrinkles of life and the great twirler promised to show the Doves up if his nose would decide that his equipment was satisfactory for the performance.

Joe Kelley thought well of trying some left hand pelters on the Giants as the one had gone afoul that they didn't like that kind and he had Pat Flaherty busy polishing up his best assortment.

YOUNG WOMAN IS FOUND DEAD FROM POISON

Special to the Boston American.

LAWRENCE, June 2.—Mrs. Nellie Cashman, aged twenty years, bride of a year of William Cashman, was found dead in a single room at No. 435 Essex street, this city, was found dead in bed early to-day as the result of taking Paris green last night.

Her husband is prostrated to-day over the loss of his pretty young wife. Mrs. Cashman retired early last night. As the police have learned, but she took the deadly dose before she went to bed.

Medical Examiner Dorr, after viewing the remains, gave a verdict of suicide as the result of taking Paris green. The body was removed to the undertaking rooms of A. W. Hickey.

Her husband is prostrated to-day over the loss of his pretty young wife. Mrs. Cashman retired early last night. As the police have learned, but she took the deadly dose before she went to bed.

DAMAGES OF $59,000 ASKED IN FOUR SUITS

Four damage suits, aggregating $50,000, were filed in the Middlesex Superior Court at East Cambridge to-day for death or injuries alleged to have been received. Failing the planks are given as causes of two injuries, falling coal for a third and a defective sidewalk as cause for death in one case.

Henry W. Hardy, as administrator of the estate of Ellen Gleason of Cambridge, seeks to recover $25,000 from the city of Cambridge for suffering and injuries alleged to have been sustained by the deceased through falling into a hole in Hampshire street on April 2, 1907. The administrator also asks for $4,000 for the estate on account of the woman's subsequent death.

Edward F. Everett wants $10,000 from John E. Palmer of Boston, a subway contractor, on the ground that he was hit by Palmer's truck as he was driving on Hayward place on January 9, 1908.

William J. Jackson of Everett says that on April 30, 1908, he was working in front of a house which Morris Goldstein of Chelsea was building in Everett when a plank fell on him and permanently injured his arm and shoulder.

James Izzard of Cambridge alleges that on April 30, 1908, he was working at George Faulkner's wharf on Western avenue, Cambridge, when a big lump of coal fell from a coal tub and hurt him so that he is entitled to $10,000 damages.

PUSH OIL TRUST TRIAL FOR REBATES

ROCHESTER, N. Y., June 2.—Trial of the Standard Oil Company on an indictment based upon alleged acceptance of rebates began in earnest in United States District Court here to-day, when the people's case was opened by Special Assistant to the Attorney-General S. Wallace Dempsey. Selection of the jury was completed yesterday afternoon just prior to adjournment.

ALL PURE NOURISHMENT
Father John's Medicine makes strength.—Adv.

FEARING BLINDNESS MAN KILLS HIMSELF

PHILADELPHIA, June 2.—Acute insanity, induced by despair at the prospect of becoming totally blind, led John Crane, a mining contractor of Avoca, Penn., to break away from his attendants at Wills Eye and Ear Hospital and cast himself from the window of the third story of the building. He died.

FINES IN MILK CASES.

Oscar G. Petterson, baker at No. 688 Main street, Cambridgeport, and Mr. O'Keefe, grocer at No. 689 on the same street, paid fines of $20 each in Cambridge District Court to-day for keeping milk below the standard.

THE WEATHER.

Fair to-day and Wednesday. Light westerly winds. High tide, 1:18 a. m., 1:50 p. m.

Sun rises, 4:09 a. m.; sets, 7:15 p. m.

Moon sets, 10:29 a. m.

YALE DIVINITY EXERCISED.

NEW HAVEN, Ct., June 2.—The commencement exercises of the Yale Divinity School were completed to-day with the alumni dinner in Memorial Hall. Addresses were made by Professor Benjamin T. Bacon and these members of the graduating class: Daniel W. Kurtz, Theodore B. Lathrop, F. S. Mathias and William A. Shelton.

GUSTAVE VISITS KAISER.

BERLIN, June 2.—King Gustave of Sweden and the Queen have arrived here and were met by the Emperor and other members of the royal family. The route to the castle was lined with troops.

I SEE BY THE PAPERS—By T. E. POWERS

I SUPPOSE I'LL HAVE TO RUN AGAIN!
TAFTS MEMORIAL DAY SPEECH
THE LEGISLATURE HAS WILLED IT
9 FOOT SHEETS FOR OKLAHOMA HOTEL BEDS
WHAT RYAN HATH JOINED TO-GETHER LET NO MAN PUT ASUNDER
G.O.P.
WALL ST.
$ WALL ST.

STATE AND CITY AT PARISH FETE

Over 100 prominent clergy and laymen of the Catholic Church in Boston will be present to-night in Mechanics' Hall at the annual reunion of the past and present members of the Gate of Heaven parish, South Boston. Representing the church, Archbishop O'Connell and Vicar-General George J. Patterson will be present, while Lieutenant-Governor Draper and Mayor Hibbard will represent the State and city governments.

The Gate of Heaven parish, up to the time of its division a week ago, was one of the largest in the archdiocese of Boston, with a Catholic population of 20,000. The reunion is held at the suggestion of Rev. Robert J. Johnson, pastor of the church. Charles H. Slattery is chairman of the executive committee, Rev. Charles Ulrich treasurer and William T. Gillis secretary.

BOXERS RESCUE SEVEN.

BRIDGEPORT, Ct., June 2—Gertrude, aged three, and John, aged five years, children of Joseph Raucher of Shelton, were drowned in the Housatonic River when their father's boat capsized.

Seven men, including their father, were rescued by Ben Keyes, Harry Lewis and Young Goldman, pugilists training at Capt. John Bond's quarters.

NUMIDIAN IN; HELD BY FOG

After one of the roughest Summer passages that her captain has ever known, the Allan Line steamer Numidian, Captain Moar, arrived in port to-day with eighty-one cabin passengers, 149 steerage and three stowaways. Two of the stowaways, William Day and William Stewart, Scotch lads, who ran away from home to see America, will be sent home while the third, Matthew Flanagan, being an American, will be allowed to land.

Captain Moar said upon his arrival that when about 230 miles east of Cape Race, the Numidian ran into an immense field of icebergs. The field was at least 50 miles long. As the steamer was clearing the dangerous field she ran in a dense fog.

STEAMER BOOTHBAY SINKS AT WHARF

BATH, Me., June 2.—The steamer Boothbay, built by the New York Shipbuilding Company a year ago for the Boothbay division of the Eastern Steamship Company, sank at her wharf and is down almost to feet below low water mark. With the rising of the tide she became afloat under the pier and died. No one was aboard.

MONEY BILL BOOMS STOCKS

NEW YORK, June 2.—Owing to the inflation provided for in the new currency law, stocks continued to move to new high records during the first hour of trading in Wall Street to-day. Union Pacific was the leader with a gain of 2¾ points, selling at 150. St. Paul was a close second with a gain of two points, while Reading, Northern Pacific, Great Northern and Southern Pacific were up one point each. The copper stocks failed to become excited and showed a disposition to lag behind. They were dragged up almost one point, however, with the rest of the list. Trading was active and even those stocks that are termed inactive were traded in. In London American shares were higher under leadership of Union Pacific.

LYNCHING PARTY FOLLOWS RACE RIOT

DIXON, Ky., June 2.—The race riot March 14, at Providence has had a sequel in the lynching of Jacob Maxwell, a negro who confessed to be one of the party who killed a travelling man and wounded another. He was in jail awaiting trial.

TRUSTEES FOR STETSON AND FIRMS NAMED

Receiver Reports No Personal Assets for Big Leather Merchant.

At a meeting of the creditors of the various concerns involved in the bankruptcy of William A. Stetson, leather dealer, before Referee in Bankruptcy James M. Olmsted to-day, the following trustees for the various bankrupts were appointed, there being no objectors.

For William A. Stetson Company, Joseph O. Procter, Jr., bond $100,000; for William A. Stetson (individual), Albert M. Lyon, bond $100; for Ford Morocco Company, Robert W. Kelso, bond $25,000; for Chrome Leather Company, Stanley R. Miller, bond $1,000.

Receiver's Report.

Previous to the appointment of the trustees for the various corporations, Joseph O. Procter, Jr., who had been appointed receiver for the individual, and Judge Dodge in the United States District Court, filed his report as to his management of the various concerns.

Concerning the affairs of William A. Stetson (individual) he said: "I found no assets belonging to Mr. Stetson personally except his interest in the Thorndike estate, which is pledged for considerably more than its value, as nearly as can be estimated. I did find, however, that various creditors of the bankrupt had certain property, the proceeds of which are applied to their claims against the bankrupt."

$3,000,000 Involved.

Regarding the William A. Stetson Company, Receiver Procter said in his report: "I maintained the store and selling concern at No. 63 South street and made sales of goods held by creditors and charged 5 per cent. I found goods in various places, the sale of which will apply to the indebtedness of the company. I found that continuing the business at No. 63 South street on a 5 per cent. basis was favorable to the estate.

Regarding the Ford Morocco Company, Mr. Procter said that he had continued the lease of the plant at Wilmington, Del., to the Wilmington Leather Company and had collected the rent for April. No report as to the Chrome Leather Company was filed.

The amount of money involved in the bankruptcy of the above concerns is about $3,000,000.

EJECTED DOMESTICS; WEALTHY MAN FINED

FREDERICK W. THOMAS OF MELROSE, FOUND GUILTY OF BRUTALITY, APPEALS.

"I am not going to endorse the custom of throwing servant girls out of back doors at any time that an employer sees fit," declared Judge Bruce in the Malden District Court to-day. Following this statement he fined Frederick W. Thomas of Bellevue avenue, Melrose, one of the wealthiest and best-known residents of that city, $25 on two counts, for ejecting Hannah and Catherine Woods from his home at 6 o'clock in the morning of May 18.

Following the incidents of that date the two girls applied for a warrant charging Thomas with attacking them. The case was heard to-day before Judge Bruce.

Wife Takes Stand.

The two girls testified that they had been in the employ of Mr. Thomas for about four years; that on the Monday in question they had received notice that they would be discharged and were serving their time out. They said that on night Mr. Thomas came into the kitchen and asked them for the address of a couple whom he wished to secure a position for. They refused to give it unless Mrs. Thomas gave them a reference. Mrs. Thomas refused, so they did likewise. They declared further that Mr. Thomas then put them out, handling them roughly and bruising their arms and necks.

Mr. Thomas and his wife both took the stand to deny that either girl was handled roughly. They both declared that both girls were impudent and sassy, and that Mr. Thomas finally became angry and gave them an hour's notice in which to pack up and get out. He admitted that he took them by the arms and finally by the neck. He said it was necessary, as both the girls struggled.

Appeals from Fine.

Medical Examiner Roscoe D. Perley and Dr. John J. Stack both said that they had examined the girls, and in the case of Hannah found a black and blue mark upon her arm and marks that could have been made by a man's hand upon her neck. In Catherine's case they found marks on both arms, but none on her neck.

At the close of the testimony Judge Bruce said: "It has been the custom for some time for servants to have notice of their dismissal. I am not going to indorse the custom of throwing girls out of back doors at any time an employer sees fit. Therefore I will fine Mr. Thomas $25 on each count."

Mr. Thomas immediately appealed, and was held in $100 bonds on each count. Mrs. Thomas furnished the bonds.

SPEED AND GAMING MARKS BIG CUNARDER

Mauretania Ends Record Breaking Trip That Was Enlivened by Card Fight.

NEW YORK, June 2.—The liveliest trip in ages is what the experienced ocean travelers who made port on the big Cunarder Mauretania characterized the record-breaker that ended last night off the Sandy Hook lightship, and had a sequel in the Tombs Police Court to-day, when three alleged card sharps were arraigned on the charge of illegally playing their profession in the diner's smoking room. But there was no evidence to hold them on, as the men who caused their arrest failed to make complaint against them.

But the passengers who witnessed the trouble declared the breaking up Sunday night of the big card game that had been in progress ever since the liner cleared Liverpool was preceded by the warmest fist fight seen in a first cabin saloon in years.

Brass cuspidors, drinking glasses and brass knuckles are alleged to have been used, and the ship stewards had to use violent measures to stop the fray, it is averred.

Call Sleuths by Wireless.

Detectives boarded the steamer off Quarantine to-day and placed under arrest three men, who gave their names as Alex Dwyer, W. H. Bray and John Briarcour.

The detectives were on hand to a wireless sent by F. C. L. Pirkie of Boston, which read:

"Had fight with card sharps. Meet me with detectives."

Pirkie, A. B. Randolph, Henry S. Hart and Ernest Thornton, the latter a diamond merchant of Antwerp, claimed they were in the game, and that the trio under arrest played into each other's hands and fleeced them out of a considerable sum. None of these men, however, would accompany the detectives to court with the three arrested.

The fight was started by Thornton, who threw a glass of whiskey into Dwyer's face. The latter smashed the Antwerp man in the face and the scrap became general. It was finally quelled after several of the participants had received noticeable marks.

In court the three men arrested indignantly denied they were professional gamblers, and declared the fight was caused by Thornton "swelching." They were discharged as no complainants were on hand.

Came Direct from Liverpool.

Although she did not stop at Queenstown, making the run from Liverpool direct, the Mauretania's time was taken from Fastnet Rock to the Hook lightship, 2,890 miles, which she made in 4 days, 20 hours and 15 minutes. Her days' runs, which include both legs, were respectively 562, 631, 620, 635, 505, 207.

The Mauretania will sail again Thursday morning, but it has not yet been decided when her outer port screw, which has its blades missing, will be unshipped and a new one placed in position. The extra one is at Liverpool, and if there is time it may be put on when she reaches the other side again.

The Mauretania beat the best run of her sister ship, the Lusitania, by seven minutes, and holds the proud title of Queen of the Seas. Her run of 635 knots in one day beats the best previous record for a day by three knots.

THE LUSITANIA BREAKS RECORD ON EASTWARD TRIP

LONDON, June 2.—While the Mauretania was breaking the transatlantic record on her run to New York, her sister ship, the Lusitania, was breaking her eastbound record. She covered the 2,782 miles in five days, four hours and thirty minutes, two hours and forty-three minutes better than her previous mark.

A FEELING OF SECURITY.

You naturally feel secure when you know that the medicine you are about to take is absolutely pure and contains no harmful or habit producing drugs.

Such a medicine is Dr. Kilmer's Swamp-Root, the great Kidney, Liver and Bladder Remedy.

The same standard of purity, strength and excellence is maintained in every bottle of Swamp-Root.

Swamp-Root is scientifically compounded from vegetable herbs.

It is not a stimulant and is taken in teaspoonful doses.

It is not recommended for everything. It is nature's great helper in relieving and curing kidney, liver and bladder troubles.

A sworn statement of purity is with every bottle of Dr. Kilmer's Swamp-Root.

SAMPLE BOTTLE FREE BY MAIL.

Send to Dr. Kilmer & Co., Binghamton, N. Y., for a sample bottle, free by mail—it will convince anyone. You will also receive a booklet of valuable information, telling all about the kidneys. When writing be sure and mention the Boston Daily American.

PLAGUE GETS FRESH START IN VENEZUELA

WASHINGTON, June 2.—Seven new cases of plague have broken out in La Guayra since the date set for the reopening of that port and great alarm is felt on all sides. The State Department has been informed by Jacob Sleeper, charge d'affaires of the American Legation at Caracas, that drastic measures must immediately be resorted to by the authorities to check the fatal disease.

Two deaths have resulted from the new outbreak and suspicious cases are reported in the vicinity. One death has resulted in Caracas.

President Castro has caused the publication of daily bulletins about the plague since the situation became so serious.

MELROSE GIRLS PLEAD GUILTY TO THEFT IN SCHOOL

Miss Earlina Scott and Miss Ella Faye, two sophomores in the Melrose High School, to-day pleaded guilty in the Malden Court to the charge of stealing two sweaters from grammar school pupils in Melrose, and were placed on probation until August 1.

According to the authorities articles of clothing have been missing from the different school buildings for some time past. Early last week a sweater was stolen from the Washington Grammar School and one from the Lincoln Grammar. Miss Scott and Miss Faye were suspected. Last night both were served with summonses to appear in court to-day. The sweaters were the property of Mary Chisholm and Erma Altee. Both were recovered. Miss Scott lives at 21 Ellis avenue and Miss Faye lives on Melrose street.

MERRY WIDOW HAT STOPS GIRL SUICIDE

ROCHESTER, N. Y., June 2.—From the rail of the Vincent street bridge at the West End, Anna Hayes took a plunge of thirty feet to the river bank and toiled most of the way to the water's edge, in an attempt at suicide. The police say that a "merry widow" hat acted as a parachute and probably saved her from serious, if not fatal injury.

ABSOLUTELY PURE. OLD CROW RYE

Delicious flavor. Sold only in our registered bottles. Never sold in bulk.

All Dealers

H. B. KIRK & CO., Sole Bottlers, N.Y.

Nature's Constipation Cure

BEECHAM'S PILLS

FREE MONTH'S COUPON.

This coupon entitles the bearer to one month's treatment, including all necessary medicines during a course. THREE if presented to the OHMO-CHEMO Physicians, 18 Boylston street, on or before May 30th, 1908, any day (except Wednesday). Office hours, 9 to 12 a. m., 2 to 4 and 6 to 8 p. m.

GUILD MAKES INFORMAL VISIT TO STATE HOOSE

Governor Curtis Guild Jr., to-day made his first visit to the State House since his illness. After shaking hands with scores of legislators and State House attendants, he dropped into the Executive Chambers where he had a fifteen-minutes' conference with acting Governor Eben S. Draper.

"Merely an informal visit," he told the newspaper men. "I feel fine, so fine in fact that I could kick the dome off the building."

Shortly afterward accompanied by Henie and Governor he left the State House. The Governor is somewhat thinner since his last appearance at the State House, but his cheeks are full and tanned.

CLARA BARTON G. A. R. MEMBER

OXFORD, June 2.—Miss Clara Barton, Oxford's most famous resident, president of the National First Aid Association of America, and founder and president for many years of the Red Cross Society, is mustered into Charles Devens Post, G. A. R. to-day.

Several years ago Miss Barton, in recognition of her notable work during the civil war, was elected a member of the Grand Army of the Republic at a national encampment, but she has never joined any particular post.

At the request of Danforth Johnson, commander of the local post, she readily consented to become a member.

$155,000 IN SUITS AGAINST RAILROADS

Steam railroad and street railway companies doing business in this State are made defendants in eighteen suits that were filed to-day in the clerk's office at East Cambridge. In all $155,000 is asked for injuries that resulted in falling off cars, collisions, while two men are because the speed of a street car frightened their horse, who ran away, throwing them to the ground.

The Boston Elevated are the greatest number to defend. In all they are sued for $80,000. The New York, New Haven & Hartford Company has only one suit entered. Margie and Catherine Sullivan of Marlboro are suing for $2,000 damages when a rock was hurled through a New York Central car, hitting them on the face.

James J. Burns of Wakefield wants the Boston & Northern Street Railway to pay for injuries received, he claims he was thrown from a moving car in Wakefield by a conductor.

Elizabeth Latham of Somerville asks $25,000 for injuries received in a collision while riding on a Boston Elevated car at Franklin street and Broadway, Somerville. For the loss of his dog Waits of Malden, through his father, seeks $25,000 from the Boston Elevated.

DEAD AERONAUT'S BODY IS RECOVERED

NEWARK, N. J., June 2.—The body of Frederick L. Wood of New Haven, Ct., the young aeronaut who was drowned in the Passaic River, has been recovered near the spot where he sank in full view of hundreds of sightseers. His body was tangled in the big American flag which he had broken out as he began his descent with a parachute and the heavy parachute had anchored the body.

JORDAN MARSH CO

Remember: *That buying goods here is a safe investment, guaranteed by the reputation of this great mercantile institution—the foremost retail house in New England.*

Sale of Knit Underwear At Reductions Averaging ⅓

For Men, Women and Children

Men's Underwear, Street Floor.——Women's and Children's, Third Floor.

The best opportunity of the season to secure knit underwear for Summer use is here presented. The sale includes sample lots, odd lots from our own stock and seconds that are subject to slight imperfections in the weave in no way injuring the wearing qualities.

It Is a Splendid Showing at Unparalleled Prices

Women's 19c and 25c Cotton Vests 12½c
Good cotton vests, low neck, sleeveless or with short sleeves, regular and extra sizes. Worth 19c and 25c. Sale price **12½c**

Women's 25c Cotton Vests 19c
Good quality cotton vests, made low neck and sleeveless, in both plain and fancy styles. Worth 25c. Sale price. **19c**

Women's 37½c Swiss Lisle Vests 25c
A fine style of summer vest of lisle thread, made with low neck with narrow shoulder straps. Value 37½c. Sale price **25c**

Women's Swiss Vests Special at 50c
The largest and most complete showing in New England of Swiss lisle and cotton vests, both fancy and plain styles. Special at **50c**

Women's 1.50 to 2.00 Swiss Vests 98c
Extra fine Swiss vests of silk mixed materials with hand crocheted yokes. They sell regularly at 1.50 and 2.00. Sale price **98c**

Men's 1.00 Union Suits 50c
Lisle finish union suits, light weight. Subject to slight imperfections. Regular price 1.00. Sale price **50c**

Men's 3.00 Union Suits 2.25
High grade union suits in blue mercerized lisle. The very best 3.00 quality. Sale price **2.25**

Women's 75c and 1.00 Union Suits 39c
Summer weight, low neck, lace trimmed at knee: also sleeveless tights. Slightly imperfect. 75c and 1.00 grades. Sale price **39c**

Women's 1.25 Union Suits 69c
Made of mercerized lisle in low neck styles and are lace trimmed at the knee. Worth 1.25. Sale price **69c**

Boys' Underwear Special at 37½c
Shirts made with long and short sleeves, drawers either knee or ankle length. These are "Our Special" at each **37½c**

Boys' 35c Athletic Shirts 19c
Made of white cotton, slightly imperfect. These are cool and comfortable for summer. Sale price **19c**

Children's 50c Swiss Vests 25c
Made of silk thread and silk and lisle mixed. Broken sizes of our 50c quality. Sale price **25c**

Men's 50c Underwear 29c
Balbrigan in ecru and white athletic shirts, long or short sleeves, drawers knee or ankle length. Sale price **29c**

Men's 1.00 to 2.00 Underwear 59c
Manchauffee French underwear samples. Shirts, size 40; drawers, size 36. Regularly sold at 1.00 to 2.00. Sale price **59c**

Unprecedented Sale of Men's and Women's Handkerchiefs *2500 Dozen at Half and Less*

Sales of handkerchiefs are of rare occurrence—changes in style are slight and the goods sell too rapidly to get soiled. But we are lucky enough to secure the stock of an importer who needed money—and the price-concession he made to us we make to you. Shrewd buyers will order by the dozen—and the 2500 dozen we have will melt away in a day or two. Street Floor.

REMEMBER—These Are PERFECT GOODS—Every One PURE LINEN

Men's 12½c to 17c Handkerchiefs ... 7c

Men's all pure linen handkerchiefs, made with ¼-inch hem; a good quality linen that is sightly and will stand a lot of laundering. There was never a better value in the city.

80c for one dozen, or each . 7c

Women's 12½c to 17c Handkerchiefs . 7c

Fine sheer linen with wreath initial, plain hemstitched, fancy embroidered and lace edge, in pure white linen: also fancy colored, silk, finished, and many other styles.

80c for one dozen, or each . 7c

These above lots are on a Special Bargain Counter—Street Floor, Center.

Women's 25c H'dk'fs ... 12½c

Plain, hemstitched, fancy colored, edge and cross-bar handkerchiefs; also sample handkerchiefs on cards—dozens of styles—hemstitched, embroidered, scalloped and lace edged.

1.50 for one dozen, or each . 12½c

Women's 50c H'dk'fs ... 25c

Fine sheer and medium linen handkerchiefs with hemstitched, embroidered, scalloped and lace edges—dainty and attractive styles—some slightly mussed, but all splendid values.

3.00 for one dozen, or each . 25c

The above lots in our regular Handkerchief Section—Street Floor, Avon Street Side.

Three Unmatchable Coat Values

Second Floor.

18.50 Shantung Pongee Coats at 12.50 A very attractive model, 50 inches long, collar of contrasting colors, soutache braid around collar, loose back. An *18.50 value*, now specially priced at **12.50**

White Serge Coats

Semi-fitted, single-breasted mannish coat, 32 inches long, pean de cygne lined, detachable collar; in black, blue, brown and pink. Sale Price **15.00**

Handsome Lace Coats

These come in the new pointed arrow front effect and are taffeta lined throughout; in brown, blue and black. Exceptionally good coats at the Sale Price of **12.50**

MRS. 'TOM' PEIRCE BOWS TO COURT

New snapshot by a BOSTON AMERICAN staff photographer of the imperious society woman, who has been noted for getting her own way, but who must now submit to ruling that takes her son away from her six months every year and gives him to her divorced husband.

MRS. PEIRCE ORDERED TO SURRENDER HER SON

MUST ALLOW LAD TO STAY WITH FATHER SIX MONTHS IN YEAR.

Though ever noted for getting her own way and though victorious in her divorce suit against her husband, Mrs. Alice Crowninshield Rogers Peirce of Salem and Danvers, the imperious young society woman—the child over whom the present litigation arose. The parents did not agree. It was said that Mr. Peirce was quiet and home-loving and that his wife's fondness for society life, for horses, and for having her own way, did not suit him. The fact that the divorce was eventually granted the wife on the ground of cruel and abusive treatment rather lore that side of the story, but Mr. Peirce did not contest the case, as it happened.

Late in 1905 rumors of threatened divorce were heard. On January 10, 1907, Mrs. Pierce filed her libel at Salem. Later in the Spring it was said things were "patched up," but the case came to trial and, on April 24, 1907, Mrs. Pierce secured an absolute divorce. Her principal witness was John C. Kelley, the Peirce coachman, who testified to Peirce striking Mrs. Peirce and otherwise abusing her.

The latest public appearance of Mrs. Peirce was at the Country Club horse show on May 23, last, when she was an interested spectator while her husband was winning prizes in the horse show events.

Always Had Her Way.

Mrs. Peirce has had her own sweet will in about everything in this life. She wedded Mr. Peirce despite parental objection. She dominated their Danvers home when she and Mr. Peirce lived there. Her masterful nature carried her to many a hard-fought victory in horse show events and on the hunting field. Many a wilful, headed hunter and jumper found his master in Mrs. "Tom" Peirce when no other society woman would ride him. The same indomitable will and determination to go as she pleased has carried Mrs. Peirce to many a domestic and social victory as well and has made her noted, even among a thoroughly independent society set, as one who brooked no resistance.

But now she must obey the court order, whether or no. When she won her divorce in April, 1907, on the ground of cruel and abusive treatment on the part of Mr. Peirce, the matter of alimony and of the custody of the boy was left to later settlement. It was finally agreed last December that each parent was to have the said six months of the year, the mother taking first turn.

Wouldn't Give Up Boy.

Mrs. Peirce's term of custody terminated but, according to the complaint entered by the father's counsel to Judge Dana, the mother declined to surrender the boy for his six months' turn without an order from the court. Judge Dana issued this order and now the boy goes to the father for six months. At his luxurious Summer home in Topsfield named Red Farm Mr. Peirce is making ready today for the lad's arrival.

This bearing brings into the limelight again a Seaglione figure that has attracted widespread attention ever since she was in her teens.

Mrs. "Tom" Peirce was Miss Alice Crowninshield Rogers, daughter of one of Salem's most aristocratic families in the exclusive Crowninshield Hill district. She made her debut into society at the age of eighteen. She had already acquired a reputation as a daring horsewoman and a keen follower of all athletic sports possible to women.

Wed in Providence.

Early in the Spring of 1899 she met "Tom" Peirce, heir to a fortune and a fine Summer home at Danvers. He was then twenty-one years old, while she was a year older.

Suddenly "Teambo" Rogers, as she was called by her chums, gave society a tremendous start by going quietly to Providence with young Peirce and being wedded to him. The couple returned to Salem and calmly informed the bride's aristocratic mother, Mrs. Arthur S. Rogers. The mother demanded a formal society wedding also, so there was a second and elaborate ceremony on June 22, 1899, at the home of Mrs. George Wheatland, Jr., in Salem.

The couple went to live at the Topsfield farm. A son was born the following year

DOCTOR MAKES PATHETIC APPEAL FOR LITTLE ONES

BACK BAY DENTIST TAKEN FROM JAIL TELLS TROUBLES AT DIVORCE COURT.

"Because of one hurried trist, may it please the Court, I am at the Deer Island House of Correction, serving a two-year sentence. I beg Your Honor not to take my two children away from me in a hurry. They are all I have left."

This pathetic appeal was made to Judge Fox in the Suffolk Superior Court by Dr. George A. Brouillet, the Commonwealth avenue dentist, while testifying in his own behalf in the divorce suit brought by his wife Sara.

He appeared in court under guard of a prison officer and made the appeal for more time following an admonition from Judge Fox to answer questions directly. Dr. Brouillet had been making lengthy explanations which the judge deemed unnecessary.

During his testimony Dr. Brouillet testified that he stayed at home and cared for his two baby boys while his wife performed at the Castle Square Theatre against his wishes.

He also testified that she came home at unseemly hours, sometimes as late as 3 o'clock in the morning.

Midnight Church Services.

"I did not tell my wife to go on the stage," declared the doctor on the stand. "I begged her not to go on the stage every time she spoke of desiring to. I often went to the theatre late at night and waited for her to take her home.

"Even when she was not playing at the Castle Square she was seldom at the house more than one or two nights a week. She would return home all the way from 11 o'clock to 3 the next morning. Where she went I don't know, but she said she went to visit relatives or to church.

"She has returned home as late as half an hour after midnight on nights she was supposed to be at church. During this time, which extended over a period of about two years, I would undress the children and put them to bed. My wife would sleep until 10 or 11 o'clock the following morning after being out late.

Ate and Made Up at Same Time.

"Some nights she would have hardly time to eat her dinner. Very often she would get up from the table between courses to put rouge on her face or other wise continue her toilette."

Dr. Brouillet denied all the charges preferred in his wife's suit. He denied that he ever choked her or threatened to drown her and the babies. The only explanation that he could give as to why his wife should make such charges was that she suffered from hysteria.

He declared that his wife was a firm believer in Spiritualism, and on many occasions had gone into trances at their home at No. 502 Commonwealth avenue, where she apparently talked with the spirits of her friends and relatives who had gone beyond.

Talked with Old Friends in Trance.

"On one occasion about three years ago my wife received a very soothing message from her old school teacher, who had died some years before and of whom she was very fond. At another time during a trance she talked with her grandfather, James Lyman Luce, and received some very sweet messages from him.

"I do not believe in spiritualism and told my wife so. I am interested in hypnotism and have practised it myself. I believe that Spiritualists are hypnotists—that they hypnotize their audiences into believing something that is not so.

"Because of this belief on my part I proposed to my wife that I try an experiment. I wrote half a dozen questions and put them in a sealed envelope. Then my wife went into a trance.

Little Family Seance.

"She was supposed to be talking with her departed grandfather, James Lyman Luce. I did not believe it could be so. Speaking loudly, I said, 'James Lyman Luce, if you are not a fake spirit I want you to answer the first question in the sealed envelope.' My wife assumed a masculine tone and threatened me with harm —or rather the spirit did. She swore profusely in a masculine tone.

"My wife became unconscious as the result of this seance and for a time I thought her dead. I rubbed her neck, took off her shoes and beat the soles of her feet and practiced mechanical respiration.

"This was the only time I ever used my wife roughly, and I had to do it because of her condition in order to try to bring her out of the unconscious state she was in. Finally, after twenty minutes of hard work, she came out of the trance and went to bed."

Misses Katherine Gralton and Della Larkin, the two servants employed in the Brouillet household until February 29 last, when the doctor was arrested for murderously assaulting his brother-in-law with a hatchet, testify in his behalf to-day, after attorneys Frank Sibley and Frederick Ellis have cross examined the doctor.

FATHER A SUICIDE, THOUGHT IT JOKE

WILMINGTON, Del., June 2.—"Now watch me," said Walter Commersel, fifty-seven years old, as he drew a revolver from his pocket and blew his brains out in the presence of his daughter and her three children. Mrs. Frederick Roemer, the daughter, thought that when her father pulled the weapon from his pocket he was merely amusing the children.

STATE BANK OF CUBA ROBBED OF $8,000

CUBA, Kan., June 2. Four men robbed the State Bank of Cuba to-day and escaped with about $8,000 after a fight with citizens. No one was shot. Posses are in pursuit.

WOMEN TURN FIRE FIGHTERS

BRUNSWICK, Me., June 2.—Warned by her three-year-old daughter that the stable was afire, Mrs. Robert Haskell summoned the women of the neighborhood and they formed a bucket brigade and attacked the flames.

They worked with might and main, and when the apparatus had arrived on the scene the firemen found that the dauntless women had extinguished the flames.

BIG PROFITS

Had you followed our advice and bought Mahoney 10 cents when first advised you would have taken a profit of $5,000. Had you followed our advice and bought at 10 cents when first advised you would have taken a profit of $9500. Had you followed our advice on Howell & Little less than a year ago and bought at 25 cents a share you could have taken a profit of 700%. Compare these profits with the Savings Bank 4%. If you can stand for prospects of making profits of the stocks dealt in on the Boston Curb we would advise you to

BUY
HOWELL & LITTLE
NEVADA-BOSTON
GOLDFIELD-BOSTON CONS.
THUNDER MT.-GOLDFIELD
Write us for Full Particulars
INTER-TRUST SECURITY CO.
7 WATER STREET, BOSTON
(Send for Mining Review, Free)

Houghton & Dutton Co.

It pays to pay Cash

NEW ENGLAND'S GREAT CASH HOUSE

Double Stamps Wednesday

Another Great Fire Sale!

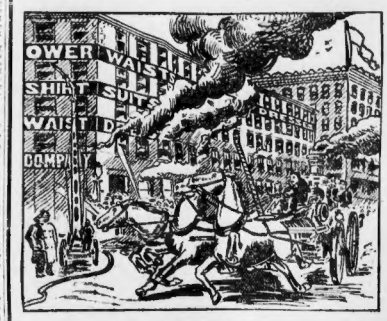

We have succeeded in procuring a large quantity of goods that were saved from the fire which occurred at THE OWER SHIRT WAIST CO.'S premises.

The vast crowds that attended our Fire Sale last week should convince you as to the genuineness of the bargains we offer.

Thousands of Waists, Lingerie Dresses, Skirts and Costumes just when you want them at prices that cannot be equalled anywhere in the city.

Don't miss this opportunity. A great bargain for everybody.

Sale Will Commence WEDNESDAY, DOUBLE STAMP DAY, and continue Thursday as Long as the Lots Last.

Dress Skirts

A shepherd check wash skirt, in black and white, cut very full, all sizes, really worth $2.50. An exceptional value for

1.49

Ladies' Wash Suit

Made of the popular striped Auto cloth, with a double-breasted 32-inch coat, with pearl buttons; the skirt is made with full kilt, trimmed with two bias bands. A $6.50 value for

4.50

Dress Skirts

A tunic skirt, made of exceptionally good white linene, made especially for us; 32 to 43 length, 23 to 36 band. A $4.50 value for

2.98

25 dozen Corset Covers (like cut), two rows of lace and ribbon-drawn beading, worth 25c. Wednesday.. **17c**

NO MAIL ORDERS

THE GREATEST GOWN VALUES WE HAVE EVER OFFERED

31c **49c** **79c**

Ladies' Drawers (like cut), of good cotton with clusters of tucks, worth 25c. Wednesday only **12½c**

NO MAIL ORDERS

100 dozen Gowns (like cut), round yoke, with hamburg insertion ribbon-drawn hemstitched ruffle neck and sleeves. A 69c value Wednesday only.... **31c**

50 dozen Gowns (like cut), square neck, yoke of hemstitched tucks, lace and hamburg insertion and ribbon-drawn beading. A 79c gown for..... **49c**

This pretty gown is of fine quality nainsook with round neck, daintily trimmed with lace and ribbon. A $1.25 value for.... **79c**

R. & G. Corsets, of good batiste, all up-to-date models, two pairs of hose supporters, regular $1.00 corsets **59c**

Wednesday

We Give Double Legal Stamps

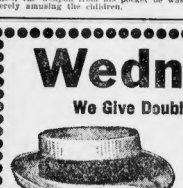

Straw Hats

More styles than ever this year—and many improvements in makes. Fine split straw sailors—soft braid Milan hats with rolling brims—soft brim Porto Ricans at these unmatchable prices:

50c 98c 1.50 to $3

Genuine Panama Hats $5 and $7

Children's Washable Suits

Sailors or Russian styles, Ages 2½ to 10.
Cambric or Print Suits, 50c, 75c, $1.00
Chambray, Pique or Duck, $1.50, $2.00, $2.50
Khaki Suits $1.50, $1.95, $2.50 | Long Pants Khaki Suits $1.50

Men's Shirts

Special Sale $1.25 Values **89c**

Took all the maker had of this particular kind—consequently we can say 89c. instead of $1.25, as other stores are compelled to say. Plaited negligees with cuffs attached, fine grade madras, light grounds with fancy stripes in blue or black.

Bring the Girls Wednesday!

A coat to suit every girl in size and color, and a coat to suit every mother in price!

1.98 | 98c | 1.98 | 2.98 | 2.49 | 2.49 | 3.98

Children's Dresses, Dutch neck effect and full side plaited skirt, with little fancy piping, linen color. Worth $1.49. Special at..... **98c**

Girls' Coats in handsome checks and mixtures, also some plain colors, some piped with red, fancy buttons, $3.50 coats for..... **1.98**

Child's Jumper Dresses in chambray, very prettily trimmed with hamburg insertion, full plaited skirt. Worth $3.50, special at..... **2.49**

Child's Jumper Dress in figured muslin, princess effect and full plaited skirt, $3.00 value.... **1.98**

Child's Coats, sizes from 2 to 6 years, in fancy checks and stripes, all handsomely trimmed in newest 2.98 styles, $5.00 coats for..... **2.98**

Misses' Coats in fancy mixtures, checks and stripes, velvet collars, fancy trimmings and buttons, $6.00 coats for..... **3.98**

1500 Boys' Wash Suits

To Be Sold Wednesday in Two Great Lots.

500 Boys' Sample Wash Suits, in a broad assortment of pretty colorings, in chambrays, ginghams, and cheviots, sizes 3 to 10 years. You have never bought a better suit at 75c. Sale price only..... **49c**

1,000 Boys' $3.00 high-grade Galatea Suits, in Russian and sailor styles, made in tan, blue and red stripes, also plain colors, sizes from 3 to 10 years. Worth $2.98. Sale price only **1.98**

3.50 Boys' Suits 1.98

1,000 Boys' Suits, in every new Spring style, for boys from 3 to 16 years. The materials are nobby gray and brown mixtures; very attractive and serviceable; a good $3.50 value. Special at **1.98**

Double Legal Stamps

"Your Money Back If You Want It"

WOLF'S

"MY CLOTHIER"

Hanover and Portland Streets

'I'LL WED MISS ELKINS IF I WAIT 10 YEARS'

—D'Abruzzi

Duke Delivers Ultimatum at Royal Conference in Italian Court.

YEAR'S DELAY IS URGED

ROME, June 2.—"I'll wed Miss Katherine Elkins if I have to wait ten years," is declared to be the bold, positive declaration of the Duke d'Abruzzi at the conclusion of a family conference at which King Victor Emmanuel, the head of the royal family; Dowager Queen Margherita, his aunt, and his two brothers, the Duke of Aosta and the Count of Turin, along with Abruzzi himself participated.

That the duke shall wait a whole year is which he shall be given time to think the whole matter over and find out if the pretty daughter of Senator Stephen B. Elkins, of the United States, is essential to his happiness was the final decision of the King of Italy and his royal advisers.

Finally Yielded to King.

Abruzzi is declared to have demurred and to have offered as great opposition to this royal fiat as he dared but in the end it is said that he was compelled to acquiesce.

As a result of this conference, held in the greatest secrecy in the royal palace, an aide-de-camp was sent to Washington, the home of Senator Elkins, to convey to the parents of the beautiful and accomplished American girl the royal family's decision in regard to the Duke d'Abruzzi marrying Miss Katherine Elkins.

The envoy of the aide-de-camp from America after delivering this important message from the Italian Court returned and has taken place, and the fact has just been whispered about by court officials whose authority and knowledge cannot be questioned.

Willing to Prove Her Love.

The reign which the Elkins family made, after the Senator consulted with his beautiful daughter, has not been revealed, but it is taken for granted here that Miss Elkins, whose devotion to Abruzzi is well known, will be willing to prove her love for the duke by waiting just as long as he has declared that the wedding will finally take place after the prescribed interval.

SAD MEMORIAL TAKES PLACE OF BRIDAL FETE

Rev. Hiram Vrooman Comforted by Religion in Tragic Death of Fiancee.

In place of the marriage notice, which would have been published to-day for the predicted wedding of the Rev. Hiram Vrooman of Providence and Miss Alice C. Loud, a beautiful Roxbury girl, who was drowned three weeks ago, the clergyman gives out to-day to his friends a remarkable memorial statement, in which he presents, as he says, "some of the fundamental verities of religion which have been made to stand out in flame-like clearness before my mind by the suffering I have been experiencing."

To-day would have been the beginning of the clergyman's honeymoon. Instead of the happy congratulations that his friends had expected to entertain for him and his expected bride, they have for their perusal this memorial statement, in which the clergyman seeks to express the spiritual clarification which has evolved from the cloud of sorrow which enveloped him.

After relating his intense love for Miss Loud, and speaking of her "comfort of heart, conscience and spiritual values," at his sudden bereavement. Then he recounts the regeneration that came to him, the resurrection of "less selfish loves and finally the spiritual comfort that came.

In every way this memorial statement is unusual, and furnishes deep thought, not only for theologians from its religious exposition, but is of great interest to the lay reader. It is particularly directed to those who are now struggling with the sorrows and sufferings of this material world.

Miss Alice C. Loud was an unusually cultivated and brilliant girl, a graduate of Smith College and possessor of a splendid character.

She was to have wedded Mr. Vrooman yesterday. Just three weeks ago she was drowned at Winthrop, where she had been visiting friends.

She went bathing alone, and while in the water was evidently attacked by cramps or by some other affection of the heart. Her lifeless body was found floating on the water the next day.

KILLS HIS WIFE, TWO CHILDREN, THEN HIMSELF

EDINA, Mo., June 2.—After locking his three men in a room, Bert McMillen, formerly employed here, shot and killed his wife to death, then killed his two children and shot himself. The tragedy occurred at what is known as the old Jake Thomas farm, northeast of this place.

McMillen and the man who was working for him, Elliot Edwards, came to the house from the field where they had been ploughing. Securing the key, he locked Edwards in the washroom and began shooting at his wife. Three shots took effect in the woman's lower limbs, but despite this she managed to run screaming into the yard. McMillen followed. Four more shots were fired into the wife's body as she pleaded for mercy in the yard.

When the sheriff arrived the horrible work became fully apparent. The wife lay dead in the yard while the two children, one boy aged four and the girl a cripple, aged two years, both lay in the house with bullets in the head. The girl was dying as the sheriff and posse arrived.

In another room, his clothing burned from his body and with a gaping wound in his head, lay the fiend murderer. Edwards, the hired man, had managed to climb out through a window and succeeded in getting away.

The Writing on the Wall

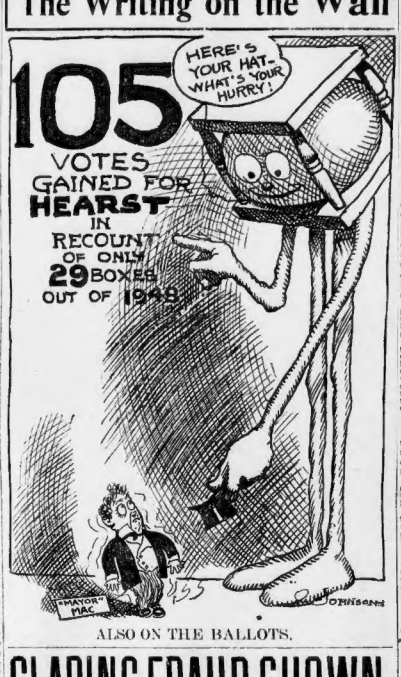

ALSO ON THE BALLOTS.

GLARING FRAUD SHOWN IN NEW YORK RECOUNT

BALLOT BOXES FURNISH PROOF OF PLOT TO DEPRIVE HEARST OF MAYORALTY.

By Boston American Leased Wire.

NEW YORK, June 2.—Deliberate fraud in the count of the vote of the mayoralty election of 1905 has now been conclusively proven, though the votes now credited to William Randolph Hearst in the recount continued to-day before Supreme Court Justice Lambert, of which Mr. Hearst was deprived by the official canvassers. While the votes gained by Hearst thus far show fraud, the votes gained by McClellan in the recount have been turned over to him on slight legal technicalities. Twenty more ballot boxes were brought into court to-day to be opened and examined. The twenty-six already gone over show Hearst to have gained eighty-nine votes.

In the case of the ballots containing stubs, found in envelopes yesterday, it was plain that they had been put into the boxes by inspectors, who apparently had neglected to remove the stubs before placing the ballots in the box. Justice Lambert ruled that a voter could not be held to be responsible for the neglect of an inspector to obey the law, and that where it was clear that these ballots were actually voted, he would rule that they should be counted.

In all McClellan gained nine votes in this way; four in the Twelfth Election District of the Second Assembly District; two in the First Election District of the Sixth Assembly District.

All the Hearst gains, however, were of a different character. None was obtained on legal technicalities. They were the result of deliberate efforts by the Tammany and Republican inspectors of election to credit to McClellan votes cast for Hearst.

In all of the boxes where only one or two ballots were lost to McClellan his lawyers insisted on counting and recounting the ballots over and over, in order to discover the lost ballot if possible.

Counsel for McClellan fought desperately every moment of the day yesterday. It was evident that the loss of eighty-five votes in the first sixteen boxes opened last week had alarmed them greatly. It was apparent, also, that they began to realize that their only hope of saving McClellan's office for him was in the envelopes containing protested ballots, and they brought forth these ballots on every occasion and insisted on submitting them to Justice Lambert for a ruling.

OREGON SENATOR TO BE A DEMOCRAT

PORTLAND, Ore., June 2.—Indications early to-day confirm the reports of last night that the next United States Senator from Oregon will be a Democrat, Governor George E. Chamberlain. Returns received at headquarters here indicate that H. M. Cake, the present Republican incumbent, has been defeated at the popular election by between 10,000 and 11,000. While the next Legislature will be Republican, enough candidates are pledged to vote for the candidate for United States Senator who received a majority in the "popular" vote.

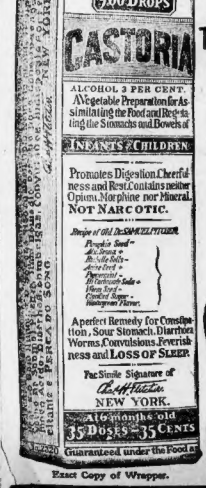
900 DROPS
CASTORIA
ALCOHOL 3 PER CENT.
A Vegetable Preparation for Assimilating the Food and Regulating the Stomachs and Bowels of
INFANTS & CHILDREN
Promotes Digestion, Cheerfulness and Rest. Contains neither Opium, Morphine nor Mineral.
NOT NARCOTIC.
Recipe of Old Dr SAMUEL PITCHER
A Perfect Remedy for Constipation, Sour Stomach, Diarrhoea, Worms, Convulsions, Feverishness and LOSS OF SLEEP.
Fac-Simile Signature of
NEW YORK.
35 DOSES - 35 CENTS
Guaranteed under the Food &

Exact Copy of Wrapper.

CASTORIA

For Infants and Children.

The Kind You Have Always Bought

Bears the Signature of

Chas. H. Fletcher.

In Use For Over Thirty Years

CASTORIA

THE CENTAUR COMPANY, NEW YORK CITY.

WAR OVER MEASLES CASE STIRS MEDFORD

BOARD OF HEALTH REFUSES TO INTERFERE IN REED-M'CARTHY CONTROVERSY.

Inquiry at the Medford Board of Health office to-day as to where the body is to be buried in the trouble between J. J. Reed of Wellington district, Medford, and Dr. Charles D. McCarthy, which has resulted in J. J. Reed's six-year-old son still being in quarantine from an attack of measles, of which he was cured on April 25, brought forth a red hot statement from Clerk A. H. Reed of the Medford Board of Health that Dr. McCarthy and J. J. Reed were using the Board for a cat's paw to settle a private grievance.

Clerk Reed says that the Board doesn't propose "to butt in;" that it is "pretty sure" of being brought in at all; that it has no right to interfere, and that it is not a "bill collecting agency."

This last jab about "bill collecting" refers to the fact that Dr. McCarthy won't order the measles card from the J. J. Reed house till his fee of $2 for medical attendance has been paid. J. J. Reed says he won't settle till Dr. McCarthy sends him a bill. The doctor says the latter showed the doctor's family over the house and that it doesn't make any difference whether or not he has sent a bill.

Clerk Reed's Statement.

Clerk Reed of the Board of Health says the board cannot and will not interfere, that Dr. McCarthy reported the measles case, and that the card must stay on till Dr. McCarthy orders it off.

The full statement made by Clerk Reed, flatly giving the position of the Medford Board of Health in the matter, is as follows:

"Dr. McCarthy and J. J. Reed are using the Medford Board of Health as a cat's paw in a private grievance. The Medford Board of Health doesn't propose to interfere. It is pretty sure of being brought into it.

"According to the laws, the Board of Health can't remove a measles card till the physician in attendance has given an order to release the quarantine. We have no right to interfere. We are not a bill collecting agency. We must respect the physician's diagnosis.

A Malden Physician.

"Dr. McCarthy is a reputable physician and we can only wait his order. J. J. Reed has been communicating with the board. He has written us several letters and we have replied, stating our position in the matter to him.

"If we should release this case of measles on our own responsibility and an epidemic of this disease should break out in that locality, the Board of Health would be open to all kinds of criticism.

"In case of the death of a physician attending a case of this kind, or his unavoidable absence for any long time, the Board of Health would take absolute control of the case and lift the quarantine when it saw fit.

"But inasmuch as this physician is still in the vicinity and will practically attend the case, this board has refused and still refuses to interfere."

Though Dr. McCarthy has residence in Malden, the Medford Board of Health is the local authority in the case because the measles quarantine lies in the Wellington section of Medford.

Wellington adjoins the Malden line, and the business place of J. J. Reed, father of the sick child, is located in Malden. Dr. McCarthy lives near the place where Mr. Reed teaches on the Wellington part of Medford.

This fifty-day controversy over a $2 doctor's fee is one of the most singular ones that has ever occurred in this State.

Stricken April 19.

J. J. Reed lives at No. 8 Sixth street, Wellington. His six-year-old boy, John J. Reed, Jr., was stricken with measles on April 19. Dr. McCarthy was called in. He prescribed for the boy and said it would not be necessary for him to call again. On April 21 the Medford Board of Health, acting on the report of Dr. McCarthy, as provided by law, tacked a measles quarantine card on the J. J. Reed door.

On April 25 the boy was out of doors again. A little later Mr. Reed wanted the boy returned to school, so, as he says, he notified the doctor that he would like the quarantine lifted.

"I had waited a reasonable time," says Reed, "and asked to have the card removed. Dr. McCarthy told me over the 'phone he would notify the Health Board. I waited several days, then called up the doctor's house, and, as before, a girl answered the phone. I told her my business and she promised to tell the doctor. I waited several days more and called up the doctor again. The same girl answered and I told her the doctor was not using my signal.

Dr. McCarthy's Position.

"Then I called up the Board of Health and told them. They said they couldn't act without notice from the doctor. They did say they had jurisdiction though. They I wrote them a letter."

Dr. McCarthy's position up to date is given in this brief statement by him:

"When Mr. Reed comes to my house and pays me $2 the card will be removed and not until then. He called up my girl on the 'phone and abused her and talked as though he was the whole thing. Now he will pay that $2 before the quarantine is removed; it doesn't make any difference whether I have sent him a bill. That is the whole situation and I am the key to it I will do as I please."

FOUR MOTORISTS FINED AT DEDHAM

Guy M. Greene of No. 51 Robbins street, Waltham, and John H. Lenards of No. 24 Moody street, Waltham, were fined $15 apiece by Judge Grover in the Dedham District Court for overspeeding a motorcycle. Clarence Mitchell of No. 10 Underwood park, Waltham, was fined $15 for overspeeding an automobile. He appealed and was held in $100 bonds. James P. Callahan of No. 67 Hull avenue, Somerville, was fined $15 for operating an automobile with no license, and the charge of not carrying a certificate of registration was placed on file.

LOGUE SAYS IRELAND NEEDS HOME RULE

Active Interest in Island's Cardinal Lauds Americans for Welfare.

NEW YORK, June 2.—Two Irish societies, the Catholic Benevolent Legion and the New York Municipal Council of the United Irish League of America, met at Archbishop Farley's house, Fiftieth street and Madison avenue, last night, and each presented Cardinal Logue with memberships of his visit here, which terminates next Saturday, when he sails by the Cunarder Campania for Ireland.

Responding to the presentation of a beautiful American flag, Cardinal Logue spoke of the great success which attended the centennial celebration. He said his visit here had confirmed all that he had heard of this wonderful country, "which had become so great because of its free soil."

Alluding to the fact that many public officials in the city were Irishmen or of Irish descent, Cardinal Logue said:

Honors American Flag.

"Though I have always been proud of my countrymen, I have never been so proud of them as I have since I came here to America. I know the respect and affection in which Irish Catholics have for the American flag.

"Gentlemen, I honor that glorious flag with the highest respect and veneration. The more I see of this country the more deeply I am impressed with the great future I see that lies before it."

The second presentation took the form of an illuminated address signed by fifty prominent members of the United Irish League.

The address spoke of the part taken by the league in assisting the Irish people at home in their struggle for national regeneration.

In response Cardinal Logue said:

"I am sincerely grateful for this beautiful address. It touches me deeply. Although a patriotic address, it contains a few plain truths. There is additional reason why we should be grateful, for whenever any cause is promoted for the welfare of Ireland we are always sure of our countrymen in America supporting it.

Want Home Rule.

"In regard to our own domestic affairs, we want some little share of that freedom which you enjoy. We believe we can manage them better than our friends on the other side of St. George's Channel, and we are determined, by legitimate means and constitutional legislation to secure them.

"The best of politicians, the Irish Nationalist party, is working hard for that end. They must be supported. As far as my judgment goes they will deserve that support. We receive our chief support from the Irish in America. They have one hope, the welfare of our country.

"We ask for autonomy for Ireland. With autonomy as will not break up the empire. Sooner or later we will secure for our unless a form of government as will allow Ireland's sons to prosper in their own country. Of course, if we have a surplus of capital we can always send some of our clever young men over here. We have a hard struggle before us, but I can assure you that the people at home are prepared for it."

PIRATE SHIP HOISTS FLAG OF HONDURAS

United States and Great Britain Foiled by Bailey, the Fugitive.

PORTE CORTEZ, Honduras, June 2.—The Atlanda, the "pirate" ship that has been sought by two nations for several weeks, has been located by the United States authorities in Honduran waters. With Captain J. J. Bailey, former president of the Export Salpping Company of New York and Chicago, who is wanted on charges of grand larceny and embezzlement.

The Atlanda (formerly the Goldsboro) has hauled down the British colors and is now engaged in the coastwise trade along the Honduran coast under the Honduran colors.

The Atlanda reached this port May 14 after fifteen days out from New York. She carried a cargo of farming implements and road-making tools consigned to the General Supply Company. The consignee was Charles H. H. Meeres, who, with Bailey and his brother, was on board. Bailey acted as agent.

Since their arrival here they purchased a 2,000-acre banana farm, for which they paid $50,000. This, by the way, was the valuation placed on the cargo which the pirate ship carried.

"They can have the ship, but they can't have me," Bailey declared. The reason that Bailey is willing to give up the ship probably lies in the fact that he is alleged to have unloaded the part of the cargo that he will need on his banana plantation here, and in his coal mining and oil drilling ventures.

When questioned as to his possible extradition, Bailey said he would be able to fight it successfully. Officials here declare that it is probable Bailey will be surrendered. It is certain the ship will be surrendered.

EX-SENATOR JONES DEAD

WASHINGTON, June 2.—Ex-United States Senator James K. Jones of Arkansas is dead here. He was sixty-nine years old. He was one of the leading Democrats in the Senate from 1885 to 1903, and one of the most conspicuous was William Jennings Bryan, saving as chairman of the Democratic National Committee, conducted the campaigns of 1896 and 1900.

SPECIAL NOTICE.

TAKEN AT NIGHT

For coughs, colds, and chills, Tanlac is a cinch. It is the purest and best of all strong stomach, liver and kidney tonics. It's made of roots, herbs, and sarsaparilla. Look for the Owl Trade Mark on the wrapper, when you buy.

THE STURDIEST peoples of the earth drink beer—drink it from childhood to age. And those are the peoples who suffer least from nervousness and from dyspepsia.

When one needs more vitality, the Doctor says "drink beer."

The barley is food; the hops are a tonic. The trifle of alcohol is an aid to digestion.

The proper drinking of beer—but not the abuse of it—is good for the weak and the well. And not the least of the good comes through flushing the system; in getting rid of the waste.

But a beer to be healthful needs to be pure. And it must be well aged, else the after-result is biliousness.

That is why we are so careful with Schlitz. We double the necessary cost of our brewing to insure absolute purity. And we age the beer for months before marketing.

It gives you the good without the harm.

Ask for the Brewery Bottling.
Common beer is sometimes substituted for Schlitz.
To avoid being imposed upon, see that the cork or crown is branded Schlitz.

Schlitz

The Beer That Made Milwaukee Famous

Phone Fort Hill 1143-1144
Jos. Gahm & Son
125 Purchase St., Boston

NOTED ARTIST SLAIN BY STRANGLER BAND

PARIS ASTOUNDED BY REVELATIONS IN ASSASSINATION OF ADOLPH STEINHEIL.

PARIS, June 2.—A mysterious band of stranglers, comprising a society of the Latin Quarter, is now declared to have slain Adolphe Steinheil, the noted artist, and his mother-in-law, Mme. Japy. They were led by a red-haired woman, and all were long black gowns, according to evidence obtained to-day by the police.

Since she found her mother and her husband strangled to death the artist's real fiance in the Rue de Vaugirard, and was herself gagged and bound to a bed, Mme. Steinheil has now partially recovered from the shock, and to-day was able to give the police an almost perfect description of the assassins.

M. Hamard, chief of detectives, says the crime was not one of revenge, and that the plot, which undoubtedly had robbery for its object, was perfectly planned, executed and directed by someone familiar with the fact that there was a considerable sum of the money derived from the sale of M. Steinheil's pictures. Murder may not have been intended.

M. Hamard declines to disclose the nature of the evidence against an Italian artist named Sunda, put under arrest on suspicion of being one of the assassins.

RED HAIRED WOMAN ASSASSIN.

It was said to-day that Mme. Steinheil thought she recognized in one of the intruders a former model of her husband. She now says she was mistaken, and has given the police a minute description of the woman, who she says she was red haired, and of a heavier man. She declares that the chief of the band talked with a foreign accent, probably Italian.

M. Hamard thinks this description will result in the apprehension of the murderers. The report that this woman figured as a model in the picture representing a scene in a drinking shop, which was sold in America, are peculiarly incorrect, though the artist neighbors of M. Steinheil say it was his custom to select models during his walks through the city, regardless of their antecedents or morals.

The unsensational Messidor to-night characterizes the affair as an impenetrable mystery, and declares that there are strange rumors in circulation. The paper says the police are closely examining the story told by the man servant, Coulla, who, although hearing a commotion and although armed with a revolver, did not investigate the noises, but remained in his room until the morning. The Messidor also points out that the crime was undoubtedly committed between midnight and 1 o'clock.

WORE RUBBER SHOES.

The assassins obtained both the cotton with which they gagged their victims and the cords with which they strangled them, in the house. They wore rubber shoes like expert burglars. The police are convinced that the assassins thought the Steinheil family had gone on a visit in the country and that only a servant was in the house.

The police examination of the scene of the crime indicates that the murderers first attacked Mme. Japy, thereby awakening M. Steinheil who, rushing to aid his mother-in-law, with a heavy alpenstock, was struck down and strangled with a cord.

The bodies of M. Steinheil and his mother-in-law, Mme. Japy, were removed to the morgue to-day, and an autopsy will be held.

Paris is stirred as it has not been stirred for months by the strange murder.

ASTOUNDED BY "APACHES."

Paris, astounded many times by the daring of the so-called "Apaches," many of whom are women and who stop at nothing to accomplish their purpose, is the least at the terrible murder of the Steinheils. While a number of models are under surveillance, the one most sought has disappeared, and the detectives to-day admitted their inability to locate her hiding place.

Steinheil's house adjoins that of Seymour Thomas, the American portrait painter, because of the chances for detection the police are surprised at the audacity of the terrible entrance of the gang.

The artist's house is close to a large printing works, where work is proceeding all night. A night watchman and a timekeeper are employed there, and an almost constant stream of workmen are coming and going all the time.

The discovery was made by Steinheil's man servant, who arose at 8 a. m. to prepare breakfast. Hearing groans coming from Mme. Steinheil's sleeping apartment, he found her lying, bound hand and foot, on the bed.

PRETTY GIRL DARES DEATH IN TRIPLE SOMERSAULT AUTOMOBILE DIVE IN RACING DOWN STEEP INCLINE

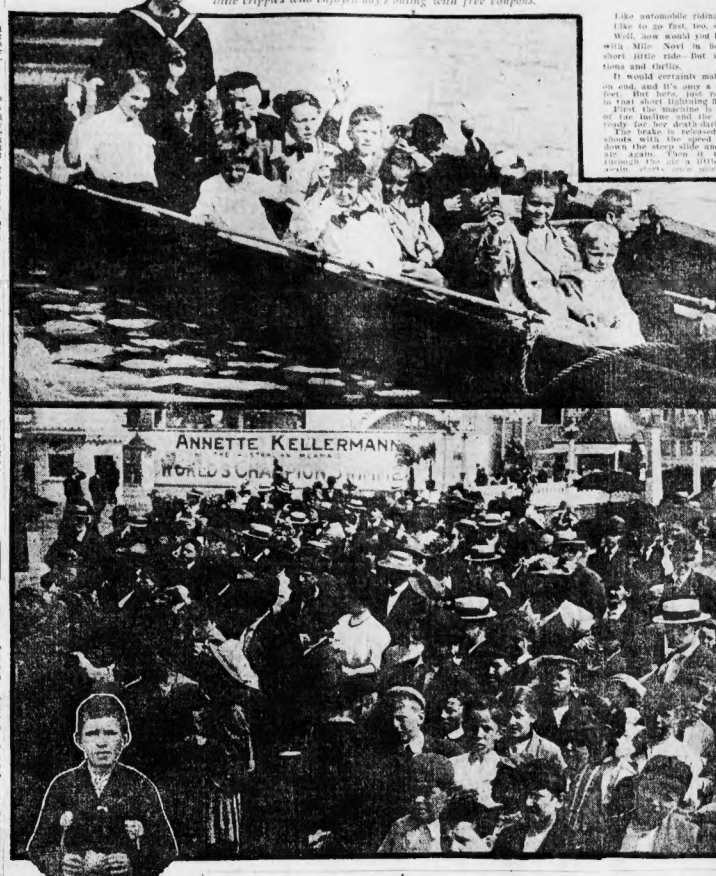

Group of happy children enjoying trip on the Chutes, guests of the Sunday American at Wonderland; crowd of ticket holders on the board walk in front of Annette Kellermann's pavilion and one of the little cripples who enjoyed days outing with free coupons.

WOMAN'S WILD RIDE, IN WHICH INSTANT'S LOSS OF NERVE MEANT DEATH.

Like automobile riding?

Like to go fast, too, don't you?

Well, now would you like to take a trip with Mlle. Novi in her auto? Just a short little ride. But it's full of sensations and thrills.

It would certainly make your hair stand on end, and it's only a short four of fifty feet. But here, just read what happens in that short lightning flight!

First the machine is driven to the top of the incline and the young lady makes ready for her death-daring journey.

The brake is released and off the auto shoots with the speed of a cannon ball down the steep slide and then up into the air again. Then it turns over, darts through the air a little ways, turns over again, darts once more through the air and once more it turns, and then lands, lightly on a platform some yards away from the jumping off place and stops.

Triple Somersault Auto Dive.

No, the girl isn't thrown out. She is there, ready to go through her triple somersault automobile dive again.

How does she make the machine turn over? Oh, you'll have to ask her that; but it is a great sight and one that may never be witnessed again around Boston.

Yes, maybe she'll give you a ride. You just go down to Wonderland some afternoon and watch and then if you decide that you are carrying enough life insurance ask her to let you go.

The next nearest thing to Mlle. Novi's act in the way of sensations is the chutes. These are also free to the BOSTON SUNDAY AMERICAN readers, and you miss a whole year of your life if you don't take this in.

Get your SUNDAY AMERICANS, cut out the free tickets and go down to the beach. Your admission is free with one of the coupons, and you can then have a ride on the mammoth chutes, see Mlle. Novi and a score of other things and it won't cost you a cent.

New Ticket for Next Sunday.

The crowd yesterday was one of the largest so far handled, both young and old, taking advantage of the SUNDAY AMERICAN'S free coupon offer to visit the show and take in the attractions.

The tickets are good to-day also, and another monster crowd is sure to be on hand.

Next SUNDAY'S AMERICAN will contain a ticket to Paradise, one of the most costly shows ever produced at a Summer resort. Some of the grounds seen by the performers cost half a thousand each, and this will give the reader an idea on what a gorgeous and expensive scale the whole show is conducted.

17,000 MEN GO BACK TO WORK IN FACTORIES

ST. LOUIS, June 2.—More than 17,000 men returned to work yesterday in manufacturing plants and mercantile establishments in the St. Louis district, on both sides of the Mississippi River, and the resumption of general activity by industrial corporations gave evidence to financiers and business men of a fast coming restoration of confidence and a healthy revival of trade.

St. Louis companies, with the object of accelerating commercial operations throughout the country, gave orders for more than $5,000,000 of material, products, and goods of all kinds.

Arrangements have been completed for the building of fifty houses in the Lorlin sub-division at Kenwood Springs, Mo. This means the employment of 500 men during the Summer and Autumn.

1,000 Coke Ovens Resume.

BRISTOL, Va., June 2.—One thousand coke ovens of the Stonega Coal and Coke Company in Wise County, Va., will be put into operation this week after being suspended several weeks. Other industries in the coal fields are preparing to resume, most of them having been idle since December and January.

8,000 Men Go Back.

BIRMINGHAM, Ala., June 2.—With the resumption of mines, furnaces, and other industries this week, 8,000 men will get back to work.

BROTHERHOOD CONTROVERSY IN LOCALS' HANDS

As a result of the meeting held in the name of the General Board of Adjustment of the Boston & Maine Railroad Employees at the Quincy House yesterday, at which delegates protested against any official business being done, Grand President Neil has refused to recognize any of the actions, but has referred the matter to the various locals to take such action as they deem proper.

President Neil refuses to discuss the matter of the probable penalties which the promoters have laid themselves liable to under the laws of the organization. He said to a reporter for the AMERICAN:

"Charges preferred against ex-Chairman P. J. Coyle by members of Division No. 100, of which he is a member, must be heard and settled by that body before anything can be said, my only action in the matter being to remove Mr. Coyle from the office of general chairman of the board of adjustment, upon charges preferred by members of the board of directors and vice presidents.

"There is no disruption in the organization on the Boston & Maine and the divisions did not authorize the meeting yesterday. The committees are wholly personal and not representative of the organization. Daily reports are being received of new initiations and a request was received this morning from an important point on the Fitchburg to organize a new division with forty charter members.

Not Like Condensed Milk.

Van Camp's is simply rich Holstein milk, less part of the water. Nothing is added.

Please don't confuse Van Camp's with condensed milk.

Condensed milk is half sugar. You can't use it for cooking.

Van Camp's is nothing but milk—rich Holstein milk—with two-thirds the water evaporated.

It is preserved solely by sterilization, so the sealed can keeps for years.

Van Camp's is doing away with raw milk, as fast as we can supply it.

But, for two years, we have been unable to meet even half the demand for it.

Now we have factories and dairies in five states.

We are ready to supply a few more localities.

Van Camp's gives you milk of known richness in place of milk that's uncertain.

It gives you milk without a single germ in it, in place of germ-laden milk.

It gives you milk produced from healthy cows, under clean conditions.

It gives you a cow in your pantry, ready for any emergency.

That's why more people want it than we can supply.

Two-thirds the mortality of children is due to impure milk—to the germs in it.

Nobody knows how much adult sickness is caused by it.

We all know, however, that the question of pure milk is of vital importance.

Ask your doctor about it.

Van Camp's places pure milk within the reach of you all.

It comes to you in the shape of thick cream.

Add one part water, and you have a cream just right for cereals or coffee.

Add two parts water and you have rich milk.

The cost of the milk is about what your milkman charges. The cost of the cream is half what he charges.

For cooking, you never used milk that compares with Van Camp's.

No milkman's milk gives a flavor half so delicious.

The reason is simply this:

Milk that stands a while separates. The butter fat goes to the top of the can, the solids to the bottom.

You get a different milk from every part of the can.

Van Camp's is the whole milk, just as it comes from the cow. That's why it is so delicious.

We publish an excellent cook book, showing the exact cost of all sorts of milk dishes. Please write for it—it's free. Address Van Camp Packing Co., Indianapolis, Ind.

Van Camp's Milk

Evaporated—Sterilized—Unsweetened

Price 5c and 10c per can, at your grocer's. It is cheaper still by the case of 48 cans. We will buy it if it is not just what you know it.

ETHEL CROKER DENIES SHE'S TO WED PRINCE

NEW YORK, June 2.—"We are sailing Thursday for our health, just as we do every year, and I am not running away to get married."

Miss Ethel Croker, the young daughter of Richard Croker, was emphatic. Miss Croker is as pretty as she is independent.

"We are going over to visit my sister in France, and then make our customary tour," she insisted.

"And you are not going to Paris because of the admiration of a certain young Prince?" was asked.

Miss Croker greeted the question with a laugh. "No, indeed. I'm not, and we have denied it so many times that I am sure those who know me believe I am sincere."

THROWN UNDER CAR, BOY ESCAPES DEATH

NORTH ATTLEBORO, June 2.—Knocked from the running board of an electric car yesterday afternoon, Russell Roberts, six years old, son of Thomas Roberts, was thrown beneath the wheels, and, though his head was found lying across the tracks and the last car passed, he had not been apparently injured in the least.

RIDES COWCATCHER OF 40-MILE TRAIN

NORTH ATTLEBORO, June 2.—Perched on the cowcatcher of the express between Providence and Boston, going forty miles an hour, John Callahan, in charge of a structural iron gang, was arrested on the charge of stealing a ride when the train was flagged here last night.

REVOLUTION IS EXPECTED IN PANAMA

Arrangements to Be Made for Intervention by American Troops.

WASHINGTON, June 2.—American troops on the canal zone will shortly be augmented, for there is every indication that the presidential election in Panama early next month will be followed by a revolution. Minister Squiers has been summoned to Washington from Panama for consultation, and when he arrives here there will be conferences between Secretaries Root, Taft and Metcalf, and every arrangement will be made for prompt intervention by American troops to crush the expected revolution.

There are two candidates for the presidency, one is Senor Obaldia, who was the last Panama Minister to Washington under President Amador, and is the leader of the Conservative party. His opponent is Senor Arias, the present Secretary of State. He is the candidate of the Liberals, who include the negroes, the Indians and the half-breeds. The Conservatives are the business men, but they are numerically smaller than the Liberals.

Reports from Panama received at Washington the past few days show that while the last week President Amador is hesitating at his menace, however drastic, to insure the success of his candidate, Senor Arias.

In many districts where Senor Obaldia was known to have friends no registration of voters has been permitted. In numerous other ways President Amador has disregarded the constitution. Under existing circumstances, Senor Obaldia's chances of election are small, but his friends have announced that they will not permit him to suffer because of President Amador's unjust oppression.

This means, of course, that if defeated at the polls the Conservatives will start a revolution. The Friends of Senor Arias have announced that it is notorious that the American government will use its influence to elect Senor Obaldia, and that patriotic Panamans cannot be expected to submit to foreign oppression. This also means a revolution. So that a military task is assured for the United States, no matter which side wins on election day.

FEAR FOR LIFE OF KING ON TRIP

LONDON, June 2.—The approaching visit of King Edward to Emperor Nicholas at Reval, on the Gulf of Finland, is believed to be attended by so many dangers that scores of insurance policies on the King's life are being issued by Lloyds. The insurers, for the most part, are traders men and others whose business would suffer should any harm befall the King. Always on the leave taking of the King there are a few policies of this sort issued, but never before have so many applied for insurance. The visit of the King is considered ill-timed by a large part of the English people, and apprehension is felt as to the outcome.

Screen Doors, Special 98c

Walnut finish, 3 styles. Wide, 2 ft. 6 in., 2 ft. 8 in., 3 ft. 10 in. High, 6 ft., 6 in., 6 ft. 8 in., 6 ft. 10 in., 7 ft. Your choice of any size, 98c

Globe Werneke Book Cases **HENRY SIEGEL CO.** WASHINGTON AND ESSEX STREETS, BOSTON, MASS.

25c Window Screens for 19c

18 in. high, closed 21 inches, open 33 inches. Regular 25c, sizes, 19c

Look! A GREAT SALE OF MEAT CHOPPERS for 68c

They Always Create a Sensation

Famous Climax Meat Choppers

When we wish to create a great bargain sensation, as we do now, we have to offer these $1.00 and $1.25 meat choppers at a special price, and this time we will mark 'em down to 68c each for Wednesday's selling. Everybody knows the superiority of the Climax, with its five different size cutters, its simplicity and its even, smooth cutting. It clips all raw and cooked meats and vegetables and fruit into clean-cut, uniform pieces; it does away with the old-fashioned chopping bowl and knife; it has five different size cutters with rust-proof knives.

68c

Best $1.00 value ever offered

A Wonderful Success—Cut Price Sale of REFRIGERATORS

These pieces have created such remarkable selling that we have secured two more carloads of these famous ice-saving refrigerators.

$12.95 Reg. Price $15.00 — Size No. 5, 52 inches wide, 45 inches deep, 47 inches high; ice capacity 75 lbs.

$8.95 Reg. Price $12.00 — Size No. 2, 37 inches wide, 41½ inches deep, 44 inches high, ice capacity 42 lbs.

$18.50 Reg. Price $22.00 — Side ice chamber holds 100 lbs. of ice, 44 inches long, 24 inches deep, 42 inches high, 50 lbs. of ice.

$6.50 Reg. Price $9.00 — Handsome oak finish, holds 100 lbs. of ice, 30 inches long, 20 in. high, 21 deep.

$1 TO $2 IMPORTED ENAMELWARE AT 49c

Royal Dutch Seamless Tea & Coffee Pots: $1.00 size, 1 quart, 49c; $1.25 size, 2 quarts, 49c; $1.50 size, 3 quarts, 49c; $1.75 size, 4 quarts, 49c

Royal Dutch Seamless Tea Kettles: $1.50 size, 3 quarts, 49c; $1.75 size, 5 quarts, 49c; $2.00 size, 6 quarts, 49c

Ice Cream Freezer Sale

No. 96 1-Qt. Size Sale Price 75c

No. 97 2-Qt. Size Sale Price $1.00

Sold only by Henry Siegel Co.

Come in and see it work and sample the delicious cream. Simple as A, B, C. Every home should have one, it will save you many dollars in a season if you like ice cream.

$1.00 "Never-Rust" Portable Bath Set for 69c

Nickel plated and fastened to white tile back, ready to hang; consists of towel bar, soap dish, tumbler holder, tooth brush holders.

COPPER TEA KETTLE is the strongest, heaviest it wears and lasts longer than the ordinary kind. We urge you not to miss this special sale of 140 Copper Nickel Tea Kettles No. 1 holds 2 qts., a regular $1.25 value, special 79c

JAP-A-LAC Headquarters for Japalac.

Get a can of Japalac Gold Leaf. The Paint Department will show you how self how wonderfully it will rejuvenate an old chair, or, in fact, any piece of furniture that is battered. 1/4 pint 15c, 1/2 pint 25c, pint 40c, 1 quart 75c, 2 quart $1.25, 1 gal. $2.25. SCREEN ENAMEL 15c 25c 40c 75c $1.25 $2.25. BLACK 10c 15c 20c 40c 85c

Henry Siegel Co.—Basement.

Boston American Daily Home Magazine

MIRANDY ON AFFINITIES

BY DOROTHY DIX

"As long as you don't lose none of yo' handiness wid a flatiron an' a rollin' pin, I gives hit as my opinion dat de affinity bug is sort of gwine to pass by yo' house."
JOHNSON

"I'S you heerd de talk 'bout dis heah new kind of affliction dat deg calls affinities?" inquired Miranda. "I thought dat hit was some new-fangled kind of disease, an' I didn't know but what me an' de lil' chillen had better go an' git vaccinated against hit, so I went to Brer Jenkins an' axed him 'bout hit, an' he say dat an affinity wasn't nothin' kindah like dey dat hit was a passon dat a married passon is set deir rovin' eye on.

"An' what ingredients does hit take to make a passon an affinity? I inquires.

"Well,' 'spons Brer Jenkins, 'de principal one, so far as I kin make out, is not bein' married to you. A real fust class affinity is always somebody else's husband or wife.'

"My goodness,' sezzums I, 'I hopes dat none of dem affinity tempters don't git me. Don't you reckon dat I better wear a campshire bag around my neck, or tote a rabbit's foot to keep off de danger?'

"'Naw, Sis Miranda,' 'spons he, 'I thinks dat you is puffectly safe.

"'Dat 'cause I ain't got no affinity?' I says.

"'Sis Miranda,' says he, 'you know dat man is a sportimun by nature', an' as long as he's able to bobble he's always liable to go off on de chase; but so long as you keep 'em' straight an' don't bother wid de huntin' instinct wid a flat iron an' a rollin' pin, I gives hit as my opinion dat de affinity bug is sort of gwine to pass by yo' house.'

"'Well, sah,' sez I, 'hit's a mighty de grip, but I lay I'll wrastle wid de evil of hit ever comes my way, an' I knows of a heap of gals' out on a still hunt for a solution, you kin bet yo' life dat dey'll be brought home in de ambulance.'

"'Well, what does I do but go back home, an' dat ve'y night Mary Jane picked up de paper, an' was readin' bout dat perfessor man an' 'sumin' dat he was gwine to write de doctrine dat de marriage service ought to be changed to say not 'nuther death do us part,' but 'outen one or de odder of us gets tired an' wants to quit.'

Huntin' a Soulmate

"'He say dat husbands an' wives—an' mo especially husbands—ought not to be tied down to jest one po' little measly, scrimpsy maternonial partner, but dat dey ought to be free to roam, huntin' deir affinities, lak de bee flittin' from flower to flower.

"'Dem views entirely dat sound grand an' romantical until along towards de end of de piece, an' den all at whilst dat perfessor was a-roamin' 'n' flittin' round 'mongst his affinities, dun his wife was havin' a moughty hard time scuffin' to support her self an' de caffelum.

"'Dar now,' sezzums I, when Mis'y Jane read dat, 'dar now, I knowed hit would be dat way, for I ain't never yit met up wid a married man dat was hunttin a soulmate 'mong his home folks dat was a good pervider at home.

"'When you sees a husband dat takes to writin' poetry, an' dat totes de bes' looking gal in de neighborhood off to de end of de porch to tell her how his wife don't understand him, you better believe dat you is in de sarcinity of de stomachs gwine to find his wife lookin' 'tis de doin's of his wife an' chillens.

"'Dat's what makes maternonial a means of grace,' says I.

"'After you has been married thurty years like I is,' says I, 'you is prepared finity, dat hit would sort of take de edge for anythin'.

"'Yas, Lawd,' sclaims Ike, 'de man what supports his family ain't got no time for huntin' up affinities. He's on de jump for whatever comes in de future. You is off of de compliment to look around an' lookin' for a job, an' he ain't worryin' none 'bout a little thing lak waistlier his heart is satisfied or not, because wasn't takin' up sort of 'climated to de odder place, of so he ain't no time.

"'Dat's what makes maternonial a means of grace,' says I.

"'After you has been married thurty years like I is,' says I, 'you is prepared finity, dat hit would sort of take de edge for anythin'.

"'Yas, Lawd,' sclaims Ike, 'de man what supports his family ain't got no time for huntin' up affinities. He's on de jump for whatever comes in de future. You is off of de compliment to look around an' done won. Heaven by yo' sufferin's, an' you've done been through so much you is sort of 'climated to de odder place, of so he ain't no time.

"'Well,' says I, for hit's a wise woman who knows when not to hear what her husband says, 'bit seems to me dat ef I was de man what picked out an affinity what was pizened out an' ain't even supportin' de chillen dat he brought in de world, she ought to make a

Short on Poetry, Long on Work

"'But, my lan'!' Befo' she gits de swell haid too big over hit, she ought to take a squint at de po', tirdin', no-account thing dat he gits waitin' to. An' ef she finds out, as is de case nine times out if ten, dat he supports his family one wife is plenty."

DOROTHY DIX.

Girls, Do Not Lend Money to Men Friends!

By BEATRICE FAIRFAX

DEAR MISS FAIRFAX:

What do you think of a man who doubts the love and sincerity of his fiancee who is reluctant to turn over to him a certain amount of money, which he is aware she possesses, to help him out of a financial embarrassment, because she has no faith in that particular line of business in which he is engaged, and because, from her point of view, and from the opinions given by her own people and other able business men, she feels that whatever moneys are put into that line of business will be lost, on account of being heavily mortgaged?

This man claims that if his fiancee truly loved him she would defy everyone and do as he bid; while his fiancee, on the other hand, claims that if he really loved her he would be willing to drop that line in which he is now engaged, and which is a source of great excitement to him, and enter into any other line with the money she has willingly offered him to start in a different line. He, of course, claims to be able to pull through with financial assistance, but she cannot possibly see how this could be accomplished without getting deeper into debt.

This young man claims, too, that as he is to-day situated, he is not in a position to marry, and that, by her giving him the money, he would be enabled to consider marriage with her as he would like it, this act of her giving him the money thus being the means of hastening the marriage. What do you think of this?

MISS R. E.

I AM giving this letter prominence and making it the basis for an article for the reason that I believe girls are too ready to lend money to the men they are interested in or engaged to.

Now, as a rule, the girl who has money to lend has it because she has earned it, or because some relative has left it to her for her support.

In either case she is more than foolish to lend it, for there is no knowing when she may actually require it for her own needs.

If the man she loves is in need of money her heart quite naturally prompts her to give it to him.

But she must be wise and take into consideration the fact that if she is suddenly in need of money she will have to ask for or borrow it from someone who may be unwilling to give it.

That money is her safeguard against sickness or poverty. Also, when a man asks a girl to marry him he should be able to support her without asking for the money.

In the present case the venture seems especially risky, and "Miss R. E.'s" common sense warns her against taking it.

Knowing this, the man has no right to urge her to do something unwise.

He is a special pleader when he tells her that his only motive is that he may be enabled to marry sooner. Perhaps he may, but he would be marrying on borrowed money.

I do not think the girl can be accused of selfishness if she refuses to grant his request.

She may want very much to oblige him, but unless she has money to throw away she would be foolish to do so.

If the man lifts her because of her action, all of the better for him and for the business.

Some of the young men who read this article may take exception to it, but I think that after thinking it over they will agree with me.

In any case, my interest, first and foremost, is for the girl who is so capable of using herself, and her welfare is very dear to me.

BEATRICE FAIRFAX.

IS MARRIAGE A FAILURE? WELL, HARDLY!---By NELL BRINKLEY

No. 3—When the First Kiddie Comes Their Biggest Dream—Their Castle in Spain—Comes True

THEY HUNG OVER THE HIGH-RAILED LITTLE BED AND TALKED WITH HUSHED LAUGHTER OF WHAT THE SOFT BREATHING THING INSIDE THE RAILING WILL DO

THIS wonderful bit out of a man's and his mate's life together is finer than all the fine words that one might think up, and bring out of the secret fairy place where the shapes and faces or words live that might tell.

Every little dreamy, in the best and sweetest deep-down place in her heart, of Some day when she will have a little child of her own. It's one of her Castles in Spain.

And every man is a Wisher of Wishes. And the wish that lies always against his heart—his Castle in Spain—is that he may marry a nice little thing and live again in its life, and leave it to fight, and do the things he himself, maybe, has not done.

And when their biggest dream—their Castle in Spain—comes true, why there they have done the most wonderful thing that a Man or a Woman can do.

At this little time of the first few days and months and years of their Kiddie's life, their own lives are as perfect as folks' lives can be this side of the edge of the world, before they go out and over the moon into the dark. Because here he besides the infinite unselfishness that lives only in the heart of a mother or father—an unselfishness that no one can for hold of, or encompass or measure, or even tell of, and that Children do not ever realize.

For fathers who are proud—as pathetic-ally ashamed of ridicule as when they were gay Billys—go to scuffed, worn shoes and fringed sleeves, and work doggedly on—in the dusk time when the birds go swing some of the Kiddies have longed out and some over the land and the air sniffs can help.

And each of those years has many days of twilight; and they talk with lashed laughter, and they make little and soulless hours in all the days.

And a mother, who still grows gay with beauty over a hint of pretty things to fit eyelids moist, inside the high railing, will at her throat or pin in her hair, or trail in behind her, puts away all the fanciers of pretty things, and does beautifully without them that there may be more for the Kid to die.

So there, in the wonder of the new days of the first Kiddie, begins the living over of their lives, that have suddenly and strangely gone from them, in the very little and funny life that they have created.

They hang over the high-railed little bed, with its fine quilts and buttoned pillows, and the father wags his own and grins a sweet superior grin at the folks who with binding light.

And the mother gasps. "Won't we be yourselves that went with it—don't you think so, Nell Brinkley?"

And the two of them whisper so, and heavy eyes flare rugs, two yards long by one yard wide, will be offered to the readers of the BOSTON AMERICAN for a few days. Ordinarily these rugs would sell for $1.50, but just for one day will be sold for 98 cents. They may be had in the red and green shades and will be found splendid rugs for the planks.

HENRY SIEGEL CO. WILL place on sale to-morrow a sample lot of ladies' underwear at 50 cents each that are the good values. In the lot there are sheer gauze ribbed vests in low neck and sleeveless style, and others with crochet yoke, which may be found bargains. This price is special for Wednesday only.

Lingerie Dresses

THE lingerie dresses are all single-piece garments and have a waist line of narrow embroidery or insertion. Strips of linen or cloth are given a stitched or braided waist band. They all button in the back. Unless all signs fail, these "jumper" dress will be the favorite forms for the Summer. They are made with fancy waists, attached to the skirt by a finished belt. The waist portion, which is designed to be worn over a Dazzle blouse, is quite likely to consist of stitched bands, set into a round yoke at the top and molded into the waist band. Bretelles of sleeve caps or Ottoman armholes are added, through which or below which the lingerie sleeves are seen.

The Manicure Lady Receives a Near Proposal

By WILLIAM F. KIRK

"GEORGE," said the Manicure Lady to the Head Barber, "what is the best way to tell whether a fellow is on the square in proposing, or only throwing a little hot air? You're a man, and you're married, so you ought to know."

The Head Barber, evidently flattered by her touching appeal, assumed a judicial pose.

"Men is different," he declared. "They might be said to be in three classes—men that propose on the square and marry when they're accepted; men that propose for a joke and let it go at that, and men that never propose."

"Has somebody been proposing to you? You see, kiddo, if I am to help you, you must tell me everything."

"I ain't just sure whether it's a proposal or not," said the Manicure Lady. "The way it came up was like this.

"The other day we was all sorted up at our little flat, having one of them Coney Saturday Nights that Mister Hearst wrote about. Pa was reading the baseball news, Ma was playing the pianola, Wilfred was writing a sonnet on chewing gum, Mayme was entertaining her beau in the other room, and I was washing up the dinner dishes.

It Was that Southern Gentleman

"The door bell rings, and before I can get myself washed up it comes that nice young Southern gentleman that I was telling you about the other day. I had asked him to call, after he had come around a few times and done some hinting around, but I never perfooned that he would show up at the flat.

"I introduced him all around, and when Mayme and her beau went out for a walk we went into the parlor and staked our claim. Pa came in, too, and asked my friend what he thought was the matter with Matthewson.

"'I really don't know,' says my friend. 'I didn't know he was sick at all. I haven't kept much track of politics lately. Pa seen him ride in his auto, so he's no baseball fan, and left us to ourselves.

"'Honest, George, I certainly do like that young fellow. He's a born gent of a gentleman that I thought he was the first time he came into the shop to have his nails did. He wasn't there with any fresh talk, and he didn't say a word about going out to some swell cafe to have a bottle and a bird.'

George Is an Awful Cynic

"'That ain't necessarily in his favor,' said the Head Barber. "He maybe didn't have the price."

"'Now you're a cynic, George,' said the Manicure Lady. "I guess he had the price, all right, for he showed me the swellest bunch of violets that you ever saw, and asked me if I would like to go with him some night when I'm free about a week from now.'

"In fact, he proved that he was generous, George, by asking me to go and see the theayter with him the first night that he's free. You know that takes quite some time.

"'Maybe he's a press agent,' suggested the Head Barber, who had been married for one of them press agents once, that used to work for Barnum, and he had to take her to see six shows in one week and she thought it was a terrible life, and she married her now they are living way up beyond the Hundredth Street. I don't see no shoes now.'

"'This friend of mine ain't no press agent,' said the Manicure Lady. "He's the kind of a gentleman that I thought he was the first time he came into the shop to have his nails did. He wasn't there with any fresh talk, and he didn't say a word about going out to some swell cafe to have a bottle and a bird.'

"'Then I discovered some copper mines down in Arizona and now he's here to tell the people of New York all about the mines.

Would You Call It a Proposal?

"'The boy is very much interested in his work, and just between you and me, George, this is what he said: 'If I make half the success out of this copper enterprise that I anticipate, I shall have something serious to say to you ere long.'

"'That's what I meant, George, when I asked you about proposing. Would you take that for a proposal?'

"'Not by a long chalk,' answered the practical George.

"'Well, George, I agree that is,' replied the Manicure Lady. "He says there's millions in it, and that it is worth a mine in the ground there, just waiting for somebody to take it away.

"He said he was going to ask Pa to buy a few shares in the mine as a special favor to a father of the girl who so strangely attracted him, and I suppose I ought to mention at this other day that Pa was quite well fixed.

"'But as I asked you before, George, was he proposing?'

"'No,' said the Head Barber. "He was proposing. Stick to the shop, girl, stick to the shop."

Dr. Pratt Corrects Such Disfigurements

DR. PRATT INSTITUTE

"48 Pen Pictures Reduced." Advice and Book Free. Call or Write Boston, 162 Tremont Street. Open Evenings.

Expert Hints on Beauty

BY THE PROFESSOR

SUPERFLUOUS HAIR

DEAR PROFESSOR:

Will you kindly tell me of a good remedy for superfluous hair besides the electric needle? If there is any, please tell me whether the latter is painful.

A CONSTANT READER.

THERE is no permanent cure for superfluous hair except the electric needle, although there are ways of removing the hair, which will surely grow again. The prick of the electric needle is no more painful than that of any other needle, and if you have ever stuck your finger with one you know the sensation.

USE EGG SHAMPOO

DEAR PROFESSOR:

Will you kindly tell me what is good to wash the hair with, as I have been using a little soap and water in the water and my hair is coming out? Also what is good for rough hands?

USE egg shampoo for the hair and leave the soda alone. It will harm the hair, although a little baking soda ought not to do any harm and will help to keep it light. The egg shampoo keeps the hair soft and the outpour in the egg helps to feed the roots. Use equal parts of lemon juice, glycerin and cologne as a wash for the hands, rubbing it in well after washing the hands and allowing it to dry without wiping off.

Economy Cook Book Free

Indexed Blankbook Given for Every Recipe Printed

Address all recipes to the Economy Editor, Boston American, 80 Summer street, Boston.

EGG OMELET

SEPARATE the white and yolk of one egg. Beat the white to a stiff froth. Mix the yolk with a little salt and pepper and add one tablespoon of cold water or milk. Slowly pour the yolk mixture, beating constantly, into the beaten white. Place a small frying pan over the fire with one teaspoonful of butter. As soon as melted pour in the egg and cook over a slow fire. Turn on a hot dish and serve.

MRS. F. B. WILLIAMS.
No. 2 Columbia street, Beverly, Mass.

CARAMEL PUDDING

BRING one quart of milk to a boil in double boiler; add four tablespoons cornstarch dissolved in one-fourth milk and stir until thick. Melt one and one-half cups brown sugar in frying pan, stirring constantly, and when like molasses add to cornstarch mixture, stirring constantly while doing so and pour into dish to cool. Add one teaspoon vanilla and cook ten minutes longer. Serve with plain or whipped cream.

MISS D. P. BELYEA.
No. 27 Herrick street, Beverly, Mass.

PORK CAKE

ONE cup of pork, one cup of hot water, one cup molasses, one cup of sugar, one cup of raisins, four and a half cups of flour, one teaspoon of soda and spice. Chop the pork very fine and pour on hot water. Mix and bake one hour.

C. M. ROGERS.
No. 152 Washington street, Medford.

STEAMED CUP PUDDING

MAKE a batter of one cup milk, one egg, one teaspoon baking powder, one-fourth teaspoon salt, one and one-half cups flour. Put any desired fruit into well-buttered cups, cover with batter and steam twenty minutes. Serve with sauce.

MRS. FRED L. FERNALD.
No. 4 Benson street, Salem.

COFFEE CAKE

ONE cup of coffee, one-half cup butter, one cup of sugar, one cup of molasses, four and one-half cups of flour, one teaspoonful of soda, one teaspoonful of spices, one teaspoonful of cinnamon, one nutmeg and one-half pound of raisins.

MRS. A. M. HAGAN.
Ellsworth Falls, Me.

Caustic Comment

REMEMBER that an act of charity works both ways.

The less a man is abused the more he doesn't amount to.

Necessity is the mother of a good many alleged poems.

Even a plate of hash looks good if you are pretty hungry.

Many a young man looks upon a dollar saved as a good time lost.

After scraping some acquaintances a man is anxious to cut them.

No, Alonzo, family jars are not used for preserving domestic peace.

There is no excuse for a man's making the same mistake twice when there are so many other mistakes to make.

DAILY PUZZLE PICTURE

Terms in Debate

What Parliamentary Term Is This?

ANSWER .....

Tomorrow's Best Bargains

Money-Savers for Thrifty Shoppers Selected by an Expert

TO-MORROW AT GILCHRIST Company's you can purchase a very pretty white parasol at a price which is remarkably low. The different priced parasols that regularly sell for $1.39 up to $4.75 will be marked to 98 cents each, and the lot are china silks, and lawns, with beautifully embroidered borders and heavy silk tassels.

YOU WILL FIND TO-MORROW SOME dainty white waists at Shepard Norwell's for only 10 cents each. They are made in several pretty swiss embroidered styles, with scalloped edges, and have round pearl buckles.

AT JORDAN, MARSH CO.'S you will find to-morrow about one dozen black silk petticoats that are very good bargains at $2.98. They are made of good quality silk, with deep shirred flounce, and are usually sold at $4.

JAMES A. HOUSTON WILL HAVE A special sale of dolls to-morrow that will be sold at half price. The dolls are beautiful dolls, with bisque head, handsewn wig, moving eyes and full jointed body. They had been selling for $1, but will be marked to 50 cents each.

AT R. H. WHITE'S ON Wednesday about eight black and white veiling waists, made in two different styles, that were sold for $2.98, may be had for $1.98. One style is made tailored with wide plaits and the other has button back with fine pointed yoke. All sizes may be had, but as the lot is small they will not last long.

FOR ONE DAY'S SALE AT THE Boston Department Store a special lot of heavy cross fibre rugs, two yards long by one yard wide, will be offered to the readers of the BOSTON AMERICAN for a few days. Ordinarily these rugs would sell for $1.50, but just for one day will be sold for 98 cents. They may be had in the red and green shades and will be found splendid rugs for the planks.

HENRY SIEGEL CO. WILL place on sale to-morrow a sample lot of ladies' underwear at 50 cents each that are the good values. In the lot there are sheer gauze ribbed vests in low neck and sleeveless style, and others with crochet yoke, which may be found bargains. This price is special for Wednesday only.

Lingerie Dresses

THE lingerie dresses are all single-piece garments and have a waist line of narrow embroidery or insertion. Strips of linen or cloth are given a stitched or braided waist band. They all button in the back. Unless all signs fail, these "jumper" dress will be the favorite forms for the Summer. They are made with fancy waists, attached to the skirt by a finished belt. The waist portion, which is designed to be worn over a Dazzle blouse, is quite likely to consist of stitched bands, set into a round yoke at the top and molded into the waist band. Bretelles of sleeve caps or Ottoman armholes are added, through which or below which the lingerie sleeves are seen.

AIRSHIP TO CIRCLE STATE HOUSE DOME

McGregor and Francis, Builders of the Peacemaker, Sure of Success.

BICYCLE ATTACHMENT

Confident of being able in their airship "Peacemaker" to encircle the dome of the State House and the steeple of the Old South Church late this week or early in the week to come, Edward W. McGregor and Loveland M. Francis will attempt the aerial trip which a furious rain storm prevented one month ago by puncturing the gas bag.

The ascent will be made from the American League ball grounds on Huntington avenue. The young inventors, Mc-Gregor, an Ohioan, and Francis, a Californian, have both been busy since the storm of May 3, in repairing their airship, and look forward to an ascent within a few days that will demonstrate the availability of their ideas. All the damage done to the machine in the storm of May 3 has been repaired. The immense gas bag, holding 15,000 cubic feet of hydrogen has been varnished inside and out and on successive trials, has proven its stability.

Engines Remodelled.

It is not only now perfectly tight for gas, but proof against the most severe rain. It now requires in a calm the combined efforts of four men to hold it to the ground. The sixteen-horse power gasoline engine has been remodeled in its valve motion so, the inventors believe, that it will be impossible for the machine to break down in the air.

With their immense gas holder impervious to the elements and with their mechanical apparatus in perfect working order, the young inventors are confident upon their initial trip of encircling the dome of the State House and the steeple of the Old South.

Will Lift 900 Pounds.

"And our mechanism is such," says Mr. McGregor, "that we can sort or drop just as we please. Our flying machine will lift 900 pounds. It weighs but 300 pounds itself, so we can take up two or three men of average weight. And we'll fly through the air in a manner that will surprise Boston and the world. The interior works of our machine have been tested in every possible way and have been found to work satisfactorily, and with the gas holder now proof against rain we can see no reason why we could not give Boston and the world enchanting aerial navigation within a few days. We'll go up from the American League grounds and we'll sail over Boston."

The Peacemaker is a novelty in airship navigation from the fact of its being equipped with bicycle wheels which enable it to run on the ground, if need be, like an automobile. While in the air the wheels are utilized as ballast.

IRISH LEAGUE TO SHOW REAL LIFE ON ERIN

To-morrow evening, at the American House, the final meeting of the committee of arrangements of the United Irish League will be held to complete the details for the presentation of the illustrated lecture, to be given in Tremont Temple Thursday evening on the present conditions of Irish life. The greatest interest is being manifested in the stereopticon views, which will accompany the lecture on Thursday evening, the pictures having been specially taken in Ireland by the United Irish League in order to have them presented to the public in this country.

They portray in a vivid manner the difference between the old conditions, which have been ground out by the movement of the last twenty years, and the improved state of affairs to-day. A number of public officials and prominent people interested in the Irish cause have accepted invitations to attend the Tremont Temple gathering.

The proceeds will be devoted to the fund for the maintenance of the Irish parliamentary party, whose work for Ireland is of such excellent results for Ireland. The explanatory portion of the evening's display will be by John O'Callaghan, national secretary of the United Irish League of America.

RAWSON WINS AWARD.

SALEM, June 2.—Tommy Rawson of East Boston won the decision over Benny Ryan of Cambridge in eight rounds at the Young Men's Club.

Gay Chauncey Olcott Heads List of Refreshing Summer Plays

Making love to pretty women, shielding their elders, teasing small boys and driving his trusty sword through a Sassenach enemy are some of the pastimes with a new song thrown in now and again for good measure, Chauncey Olcott is in his glory this week at the Park Theatre in Theodore Burt Sayre's "O'Neill of Derry." The play doesn't matter much—Olcott is Olcott. Sayre writes a new play for him occasionally, as Augustus Pitou used to do, but it always has to have a hero, and for there is always young, impudent, suave, musical and fearless, a king of Irish Lawrence Cariton. There may have been saner love plays than O'Neill of Derry's, never one with more opportunities for song.

A true soldier of fortune, Bryan O'Neil has returned to his troubled Ireland from France to cross swords with the local feudal master, lost him some years before at school. He falls in love with the fencing master's sister instead, and then there's the duke to pay until he can outwit the British Governor, the chief of police and the armed soldiers and sail away to France again with beautiful Kate Fitzroy at his side.

He does that same, then, "and bedad he do it with a relish," liking the work as well that left stop at the mere suggestion to sing "A Rose of Old Tipperary" or "Every Star Pals in Love with Its Mate," "Mother Machree" and "Our Little Secret Little Girl." All of them are good; one or two are excellent.

Olcott's acting has improved with the years (it's a long ways back to that choir in "The Old Homestead"), and he is surrounded with capable support. The Major Duncan of George A. Lessey, the Lawrence Desmond of Eddie Carroll, the Hugh Farrell of Arthur Jarrett, the Waddy D'Lissimmons of Anon Wilks and Maggie Fielding's Mrs. McGuire are all worthy of unstinted praise. As for Miss Rose Curry, less than half the Irish beauty of Kate Fitzroy would bring blarney from the lips of a misogynist, lend song from a United States Senator and make a knight errant out of a undyed coat.

Olcott's acting has improved with the years (it's a long ways back to that choir in "The Old Homestead"), and he is surrounded with capable support. The Major Duncan of George A. Lessey, the Lawrence Desmond of Eddie Carroll, the Hugh Farrell of Arthur Jarrett, the Waddy D'Lissimmons of Anon Wilks and Maggie Fielding's Mrs. McGuire are all worthy of unstinted praise. As for Miss Rose Curry, less than half the Irish beauty of Kate Fitzroy would bring blarney from the lips of a misogynist, lend song from a United States Senator and make a knight errant out of a undyed coat.

"Li'l Mose" a Big Hit

"Li'l Mose" is a big hit.

He's sinfulful, melodious, mischievous, and with the many merrymaking maids who encompass him he seems to make many happy moments at the Majestic Theatre this Summer.

"Li'l Mose" is the name of the show that opened last night. It is also the stage name of one of the smallest and funniest comedians you ever saw.

The big audience had a fine time with Li'l Mose last night. He brought to Boston the finest collection of Summer goods in the theatrical line that the Hub has of late seen, many a hot day comedy, snappy, pleasing music and their winsome girls and the usual line of samples, and if last night's customers can spread the news far enough Li'l Mose" is due for a long engagement at the same stand.

Martin Beck's "Li'l Mose," and he is a natural lamzinanker. He wears an Ethiopian makeup, and bobs up serenely about every time he is not expected. The results are ludicrous.

Janet Priest, an old Boston favorite in the company, is there with winsome girls and has some bright lines. Charlotte Lesley and the Electric Comedy Four contribute fine musical numbers.

"The Bishop's Carriage"

The members of the Boston Theatre Stock Company last night presented "The Bishop's Carriage," with great success. The play which is adapted from Robert Grant's famous novel, has been seen here before, and doubtless many of those present last night had read the book, judging from the keen appreciation shown.

As Nance Olden, Miss Eleanor Gordon, gave a most satisfying and convincing portrayal. Her emotional acting in several of the scenes showed an astonishing amount of ability, and fully established her.

Wilson Melrose, as the young lawyer, made a handsome and presentable figure for the ladies, and with Miss Gordon shared the honors of the play.

Much credit should be given Walter Walker as the Hugh Ogden, and Miss Robbins as Tom Dorgan, the burglar pal, and Mary Sanders as Nellie Ogden.

Sardou's "La Tosca" is the elaborate production booked for next week.

All-Star Bill at Keith's

With a half-dozen headline acts, and a dozen more capabilities that would be in any other than an extraordinary week, the bill at Keith's this week is one of the best ever seen in vaudeville. The Jack Wilson Trio is particularly notable. Jack Wilson is his inimitable dancing, tumbling and rapid-fire joke shooting is the hit of the bill. Albert Hole, the "Human Frog," opens him in his skit, "An Upheaval in Darktown."

Barnold's Dog and Monkey Circus, with its "original inebriated canine" and its gold-tooth monkey, is back again, and better than ever. Harry and Blaslyn Kramer have a humorous lump on their head, original and amazing. The Williams and Walker Glee Club, with fifteen "Bandanna Land" artists, renders a harmonic festival that is quite great. Joe Whitehead, Jean Adrian and Frederick Murray, presenting "The Quiz Kids," are also worthy of mention. The rest of the bill is very attractive.

"Has 'Em Going Some"

"A Knight for a Day" has 'em going at the Tremont. The piece offers exceptionally happy Summer stage fun, and is full of color, melody and pretty girls. John Slavin and Miss May Vokes simply force you to laugh.

The story of "A Knight for a Day" is obtrusively funny, a rare quality in musical books. Scarcely a moment passes that some quip or quirk provoking fun isn't present. The ladder elopement scene of the false knight and the boarding school "servant lady" is a scream, and what happens to the chore girl and the waiter-knight among the brigands in Corsica is spectacular. Among song hits are "Life Is a See-Saw," "The Little Girl in Pink" and the solo number, with chorus effects, sung by Miss Lilla, "The Garden of Dreams."

CHAUNCEY OLCOTT.

Young, impudent, suave, musical, fearless, is gay Chauncey Olcott in "O'Neill of Derry."

Boxers at the Howard

A big house full of people attended the benefit to the attaches of the Howard yesterday. From 1 till 11 there was a continuous round of fun, and everyone seemed to take part in the spirit of the event. The athletic contests, which formed the part the programme, was one of real merit, and among the local boxers to put on the mitts were Sam Langford, Joe Walcott, Matty Baldwin, Fred Sidney, Honey Mellody, Jimmie Briggs, Jig Stone, Kid Goodman and many others. Jack Sheehan served as master of ceremonies.

There was also a big vaudeville bill. All the employes of the house shared in the benefit. The Howard will reopen again about the middle of August.

Two Laughable Burlesques

There is no better place to escape the heat of the city's streets than at the Palace Theatre, which is artificially cooled and ventilated and where there is a breeze almost rivalling that of the seashore, produced by big electric fans. The entertainments, too, are designed for the hot weather and are light and pleasing. The stock company presents this week two laughable burlesques entitled "Off on a Bat, Old Part," and "Show Town Junction," both of which are full of lively comedy and entertaining musical numbers and specialties. The costumes and pretty girls contribute some big numbers, the chorus work being especially good.

To-morrow night the girls of the chorus contest for prizes. Amateurs appear on Friday evening.

With the Freaks

The Sunny South Company, which is the big feature in the curio hall at Austin & Stone's Museum, includes a score or more of most interesting entertainers. Every day these southrons of various hues put on a splendid comedy, dancing and musical show. Notable among the applause winners were John Smith, Pearl Lalose, the sextet of pretty creole girls, the reformed trio and the George cotton field dancers. Neal Johnson, the boy prodigy, was the other bright feature. In the theatre were two different shows, with fine musical features in the Manhattan Girls' program.

"Life in a Big City"

It was most gratifying to N. S. Wood at the Howdoin Square Theatre yesterday to find that the company presenting "Life in a Big City" should be so well received by the patrons of that house. In the very effective role of Blanche Heaton, the heroine, Charlotte Hunt played the part most naturally and seemed to be equal to all the trying situations that arose. Mr. Wood gave a most satisfying presentation of the part of Harry Farley, and the additional parts frequently aroused to enthusiastic approval. The motion pictures seemed to be as popular as ever.

Moving Picture Shows

A varied and intensely interesting program drew large audiences to the Bijou Dream yesterday afternoon and evening. The grand opera features continue to be one of the biggest hits. "Pearl Fishing" and a short bertore on Constantinople are features.

There will be a bassoil audition at the Huntington avenue grounds, Wednesday morning, at 9 o'clock, between nines from the Boston and Keith's teams. The umpire has been chosen unpire.

Brad Mitchell is one of the headliners at the Hub Theatre this week. Master Antonio, the child prodigy, attracts a large audience because of his unusual soprano voice. A number of Miles Brothers' newest comedy and dramatic picture successes completes the bill.

There is a capacity house at the Scenic Temple, corner Berkeley street and Warren avenue, last night, while during the afternoon there was more than a goodly attendance. This week's attractions are up to the Temple standard. There will be a change of bills on Thursday.

Good company in many varieties is one of the features at the Star Theatre this week. "Hide and Seek," Miss Primpernel's Gowns" and "Tormented by Rothschilds" are three laughable selections. The song, "Take Me Out to the Ball Game," won a round of hearty applause.

At the Parks

Lexington Park had a special opening on Decoration Day and again on Sunday on account of the weather over 2,000 people assembled at this most popular amusement park. A first-class vaudeville show was put on for the opening and the Lexington Park Music was furnished by a ladies' orchestra. Although the park does not open for the season until June 14, a special opening has been arranged for next Sunday, inaugurating the season will be on Monday, Wednesday and Saturday evenings there will be a concert by the ladies' orchestra. Some new additions to the park and the zoological gardens.

Normanville has opened for the season on Decoration Day with a very attractive and enjoyable array of theatrical talent. The restaurant and casino have been refurnished and were crowded every night throughout the day, and thousands of people started their Summer's sport at the Charles. The regular bill will run afternoons at 2:30 and evenings at 8:05.

FATHER HELPS DEFEND YOUTH WHO SHOT HIM

O'Connell, Clubbed by Son When He Attacked Mother, Repents and Aids Boy.

SALEM, June 2.—Sitting side by side in the Salem District Court to-day, with his father, John O'Connell, Timothy F. O'Connell, a boy of tender years, who last night clubbed his parent and then shot him because, it is alleged, he was choking his wife, the boy's mother, pleaded not guilty to a charge of assault with a dangerous weapon. The case was continued one week and the boy released under $500 bonds.

It was a strange scene that greeted spectators in the district court to-day, where the father, his head bandaged from the wounds in his head made by the revolver which his boy had wielded on him a few hours before and his shoulder scarified in bandages where the bullet had entered, sat by his son and encouraged him.

Cast Down in Court.

The boy, clad in a blue suit and blue cap, seemed quite cast down to be charged with assaulting his father, of whom he seemed very fond. He spoke in a whisper when he pleaded not guilty, and gazed steadily at the floor. Two lawyers, Atty. Gen. Bolster and A. Mowerey, arranged for the continuance of the case and the bail. The mother was not in the court room.

Several friends and neighbors, O'Connell came home drunk last night and began to beat his wife with a club. The boy preached him, and he, it is said, seized her by the throat. The boy was choking for the unconsciousness when her son rushed in. He tried to lose his father's hold on the mother's throat in vain.

Clubs Father to Save Mother.

Picking up a revolver, the police say, the boy clubbed his father, striking him on the back of the head. This stilled temporarily unavailing, he fired, the bullet taking effect in the left shoulder and lodging in the armpit. The son was arrested, while the father was taken to the hospital. He was so restless there that he was taken to the police station for safe keeping and to-day removed, as he had recovered and his wounds were not serious.

As soon as he was freed the father hurried to the office of the attorneys and secured their services to defend his son, who had acted as he did in defence of his mother. The O'Connells live at No. 78 Highland avenue, side city. After the case was continued further and son and father left the court room together in earnest conversation.

DECOY LETTER TRAPS SUSPECT

Charged with the attempted larceny of $20 from the University Club, Joseph E. Gilmartin, aged twenty-five, of No. 10 Arcadia street, Dorchester, is arraigned before Judge Murray in the Municipal Criminal Court to-day. According to the police Gilmartin attempted to steal the club money by telephone. It is claimed that Gilmartin yesterday afternoon called up the club and said he was Dr. W. O. Hall and wanted $18 or $20. The clerk who answered the telephone became suspicious and informed the police. Inspectors Burr and Smith were at the club office when a messenger boy called and asked if there was anything there for Dr. Hall. He was given an envelope containing a blank piece of paper. The officers followed him to the Parker House, where he delivered the envelope to Gilmartin, who was placed under arrest.

ADMITS KILLING 14, ASKS DEATH PENALTY

CHATTANOOGA, June 2.—D. D. Edwards, a Kentucky feudist, was found guilty of murder in the first degree. He sprang on a chair and passionately pleaded with Judge McReynolds to pronounce the death sentence. Edwards has admitted killing probably fourteen men.

TAFT REFUSES TO SHOW GRANT'S RESIGNATION

GOT AUTHORITY FOR DRINK STORY FROM GARLAND'S BOOK, HE SAYS.

WASHINGTON, June 1. Secretary of War Taft refused to-day to allow newspaper men to see the original resignation of Captain U. S. Grant.

Application had first been made at the Adjutant-General's office. There the statement was made that authority must come from the Secretary. Secretary Taft said that a copy of the text of the resignation would be found in Hamlin Garland's history of Grant. He refused permission to see the original papers, but gave no reason.

There is not one word of evidence in the War Department files to support the charge of Secretary Taft that Grant was a hard drinker or that he had been given either to resign or to face a court-martial. This is testified to by Jefferson Davis, then Secretary of War and afterward President of the Southern Confederacy. Captain Grant's letter wrote to the Secretary as soon as he heard of the resignation, asking its cause. The Secretary insisted that no papers in the case disclosed any motive and that the department had no knowledge of Captain Grant's motive.

Secretary Taft gives Hamlin Garland's "Life of Grant" as authority for his assertion that Grant had become such a hard drinker that he was forced to resign. Garland gives that as one of the reports of the reason. He refers also to Grant's love for his wife and two little sons and his grief at being parted by half a continent from them.

In his memoirs General Grant makes no mention of the alleged alternative of resignation or court-martial, but attributes his resignation to his inability to support his family on his pay as captain.

GIRL WHO TRIED TO DIE LEAVES HOSPITAL

LOWELL, June 2.—Miss Mary A. Arpin, who was rescued from drowning in the Merrimack Canal by Patrolman Frank Fox, has left the hospital. Patrolman Fox says the girl tried to stop him from saving her from drowning, and she was unconscious when Emil Lanou assisted him in taking her from the water. It is not known why Miss Arpin attempted suicide.

"The Busiest Corner on Boston's Busiest Street"

James A. Houston Company

P. H. MAGRANE, President *"The Silk Store"* — P. B. MAGRANE, Treasurer *"The Silk Store"*

Still Lower Prices *on* Newest Summer Merchandise

Fortunate purchases at big discounts from over-loaded jobbers, manufacturers and importers bring these splendid values to our public just when needed.

Substantial Savings in Every Department

39c for All Silk **Rough Pongee** Worth 1.00

Half Price and Less

And Five Other Remarkable Values to Start the Greatest Silk Sale in Our History.

$1.50 Black Dress Taffeta, 36 inches wide..... **83c**

This is an exceptional value in black taffeta for outer dresses or waists. Extra heavy brilliant quality with rustling finish, which we consider one of the best taffetas ever offered at the price.

$1.00 Cough Pongee Suitings, 27 inches wide..... **39c**

Here is an inimitable silk bargain —one of the most popular silks of this season—undoubtedly the greatest in Boston this week. A complete assortment of the newest colors, and 1600 yards for early buyers.

$1.00 Colored Taffeta Silks, 10 inches wide..... **50c**

A special purchase of splendid quality taffeta silks, high lustre, heavy quality and soft finish, in all the new popular colors, also white and cream, and recommended to give absolute satisfaction.

$1.00 Fancy Taffeta Silks, 10 inches wide..... **50c**

Extra fine qualities of new summer dress silks, in the most desirable fancy checks and striped effects, black and white being most prominent, also white and black and gray and white effects.

$1.25 Natural Shantung Silk, 33 inches wide..... **79c**

This is one of the season's most popular dress fabrics, splendid quality and rich lustre, absolutely reliable for wear, the piece contains 19 yards. Per piece $15.00, or 79c per yd.

Great Clearance of Plain and Fancy Silk Remnants

Silk Remnants, worth up to 59c yard. Now, yard.. **19c**

Silk Remnants, worth up to 75c yard. Now, yard. **29c**

1-2 and Less for

Misses' Gowns *and* Dresses

Misses' $20.00 Taffeta and Foulard Gowns..... **10.00**

Hand embroidered taffeta jumper dresses, made in the new mandarin effect, lattice work design hand embroidery, full plaited skirt with fold; colors, brown, tan, copenhagen, navy and black; 14 to 18 years.

AT **7.50** New Stripe Effects in Wash Coat Suits and Jumper Princess Dress Combined—Jumper made with turn back laps and tie, coat trimmed with fancy buttons. Black, and white and brown and white stripes; 14 to 18 years.

1100 Dozen High-Grade Silk *and* Lisle Gloves

One-Third to One-Half Less Than Actual Value

1.00, 1.25, 1.50 and 1.75 Qualities at 55c, 65c, 79c and 95c a Pair

A fortunate purchase from a popular New York importer who was overstocked with the better grades of pure silk and suede lisle gloves enables us to offer them at a saving of 1-3 to 1-2 on every pair.

$1.50 and $1.75 values **95c**
16-button Mousquetaire, finger tipped, Silk Gloves, extra weight, full length, in popular tan, leather, russet, also white and black.

$1.50 value **79c**
16-button Mousquetaire Milanese Suede Lisle Gloves, extra fine weave, silk points, in black and white.

$1.25 value **65c**
16-button Mousquetaire Milanese Suede Lisle Gloves, full length, silk back stitching, in black, white, tan and brown.

$1.00 value **55c**
12-button Mousquetaire Milanese Suede Lisle Gloves, full length, extra fine quality, two-pearl clasps, in black and white.

Immense Reductions *on* Cloth Suits

(12) $39.50 Cloth Suits..... **25.00**
(27) $29.50 and $25.00 Coat Suits..... **17.50**
(10) $50.00 Cloth Model Suits..... **29.50**
(12) $69.50 and $59.50 Model Suits..... **49.50**

Annual Vacation Sale *of* Notions *and* Jewelry

Warren's Genuine Featherbone, yd. **5c**
doz. yds. **50c**
Hose Collar Foundations, silk muslin de soie, **5c**
15c All Silk Taffeta Binding, full 3¼ yards in piece **10c**
8c Linen Finish Thread, extra large spools, 3 for **5c**
12c Rust Wrist Cotton Tape, 24 and 36 yd. rolls, roll..... **5c**
5c spool 500-yd. White Basting Cotton, **2 for 5c**
15-20c Lindsay Hose Supporters, linle ends, pair..... **10c**
25c pair Wide Pad Hose Supporters, 4 straps..... **12½c**
$1.00 Box Dress Weights, solid lead..... **80c**
5c paper English Pins, Samson or Deely, 400 count..... **3 for 5c**
5c yd. Dress Banking, 9-inch, colored Hercules's brand..... **12 yds. for 20c**
10c pr. Steel Scissors and Shears, all sizes..... **25c**
25c Marcelle Hair Waver, 4 prong..... **15c**
10c The Magic Hair Waver..... **5c**
$1.50 set Marlow Hair Puffs, 4 and 6 oz. **50c**
25c French Hair Rolls, wavy, covered with Net..... **15c**
25c pr. Purity Dress Shields, washable and odorless..... **12½c**
$3.00 Silver Purses, silk lined, smart flat shape with silver chain..... **$1.98**
50c-75c Fans for the Graduate..... **35c**

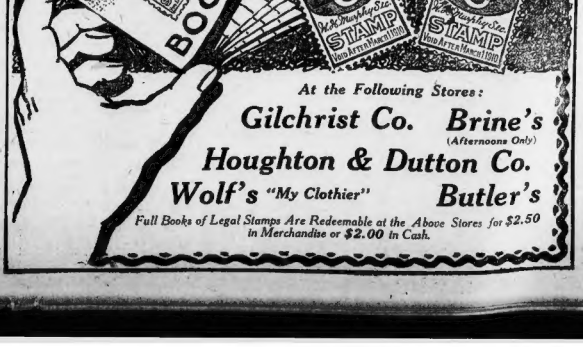

AMUSEMENTS

MAJESTIC NOW
MATINEE TOMORROW
NO COMPLAINT
EVERYBODY SATISFIED
THE BIG BRAND NEW MUSICAL FUN PLAY
LI'L MOSE
20 NEW SONG HITS 20
Goodbye, Mr. Ragtime
AND SEE THESE PRICES
200 ORCHESTRA SEATS 50c
300 BALCONY SEATS 50c
200 BALCONY SEATS 75c

"The Hebrew and the Italian" AT KEITH'S
Are the two characters cast artistically created by Ben Welch in the very amusing monologue he is to present.
This current program also includes Barnold's Dog and Monkey Actors, Jarrett and Kennark, James Heeno and Company, Williams and Walker Glee Club, Jack Wilson Trio, Ralph Smalley, Mr. and Mrs. Wills and Hassan, Max Watts, Sinning Colleens, Ad Others

BOSTON THEATRE
LINDSAY MORISON.....Manager
"Read the Thermometers."
WEEK OF JUNE 1
IN THE BISHOP'S CARRIAGE
BETTER THAN THE BOOK
Mats. 25c, 50c. Nos. 25 to 75. Gallery 15.
Next Week—LA TOSCA.

SENSATION OF SENSATIONS
=MLLE. NOVI=
In a Triple Somersault Automobile
At 4:30 and 9:30 O'Clock
Wonderland

THE COOL TREMONT
Tonight at 8:15
2nd BIG WEEK
A KNIGHT FOR A DAY
Musical Gaiety Scream
John Slavin, May Vokes and 70 Others

PARK THEATRE EVES'S SHARP
Mats. Wed. & Sat. at 2
Summer Prices 25c, 50c, 75c, 25c
CHAUNCEY OLCOTT
In His New Play O'Neill of Derry All New Songs

FOR THE FISHING GROUNDS
$1,500.00 IN GOLD PRIZES
Steamer King Philip, Captain Edward W. Davis, leaves Commercial Wharf Daily and Saturday at 10 o'clock. Fare One Dollar. Lines, Bait, Chowder free. Parties booked.

FOLLOW THE FLAG
NORUMBEGA PARK
OPEN FOR THE SEASON!
Open Air Theatre—Grand Concert—Dancing—Bowling, Box Ball Alleys, Etc.
FOLLOW THE FLAG TO NORUMBEGA PARK
First-Class Vaudeville Show 3.30 and 8.30 P.M.
Open Sunday and Daily at 10:00 A.M.

NATIONAL LEAGUE
Columbus Avenue
Today (Ladies' Day) and Wednesday at 3:15
NEW YORK
Thursday, Friday, Saturday, CHICAGO
Reserved seats at Connelly & Burke, Adams House, Cashin at Young's and Parker's, Johnson, 172 Federal st., Wright & Ditson.

BASS PT. AND NAHANT
Steamers GOV. ANDREW GEN. LINCOLN
Leave OTIS WHARF, 408 Atlantic Ave., 9:30 A. M., 2:30, 5:10 P. M.
FARE 25c CHILDREN 15c

BEN T. LORING
AT THE
HUB ...THEATRE...
Dover and Washington Sts

BOWDOIN SQUARE THEATRE
Moving Pictures daily, 1:30 to 2, 7:30 to 11. Between the acts, at 9 p.m., N. S. Wood in
"LOST IN A BIG CITY"
Summer Outdoor Theatre Now Open
Berkeley St., Cor. Warren Ave.
Next Week—N. S. Wood in "The Boy Scout."

PALACE
Downey Court Entertainment
Grand Smoking Concerts
Tel. Haymarket 2150

SCENIC TEMPLE
Berkeley St., Cor. Warren Ave.
Afternoons at 2; continuous, 7 to 10:30
Saturdays continuous, 2 to 10:30.

ADVERTISE YOUR WANTS IN THE BOSTON AMERICAN

WHOLE WORLD OF SPORTS COVERED FOR THE BOSTON AMERICAN BY ITS CORPS OF EXPERTS

CRACK PACERS MEET IN RACE ON THE SPEEDWAY

By ED. COGSWELL.

METROPOLITAN CLUB HOUSE, Charles River Speedway, June 2.—While the race this afternoon between Chase (2.07¾) and the pacer Mr. Star (2.03¾) caused quite a little chat between the members as to the result, yet greater interest was manifest as to the outcome in the contest between Cantin, Clayton, Edith J and Major F.

Frank Littlefield has been cleaning all in sight so far this season with Cantin over the Franklin Field, South Weymouth and Brockton racing grounds, but, according to some experts, the mare was due to-day to get her trimmings in her debut over this speedway, and the pacer picked to turn the trick was Clayton.

In order that the latter have every opportunity for doing his best in the battle, E. Farnum had been selected to do the honors in driving the gelding, while owner Schmidt had to be content to look on and applaud proceedings.

Two weeks ago Tom Plate called the verdict over Lord Osso, which defeat is admitted of the latter and his usual racing luck. Walter Cassidy, owner of Lord Osso, was so badly hit by the latter's defeat in the two-heat harness, so that the accidents of a race could not be repeated. He was elected that when the summers was concluded his pacing wonder would go to the bat over Jane Sexton's good trotter.

A new addition to the starters was expected in John Conklee's boy at the "Downing to wear Down Jeer" and the other members had their eyes peeled to note just how well he would perform in class N. chance.

Gans has had no long fights since then, so figuring on how he would bear the brunt of such a contest is mere guesswork. Opponents like Kid Herman, Spike Robson and Rudie Unholz were no easy for him but one wonders whether the "old master" is not improving as a ring man, even at his age.

Whatever the coming contest may show, there is no denying that a large percentage of sporting men look upon Nelson as a fighter who had shot his bolt when they saw him beaten by Jimmy Britt at the Auditorium. Nelson excused himself on the plea that he had not eaten an ounce of food in two hours before the battle. What ever the cause of it, Joe was first outfisted and outfooted him throughout. In the latter stage of the affair Nelson, to use an expression in rogue manning ring lore, was dead on his feet.

Now, without referring specifically to what Britt did to Nelson on that occasion, and what Gans did to Britt subsequently, it appears to me that there is some doubt as to whether Nelson can stand a long rough journey as well as he once could, or as well as he fancies he can now.

Gans may not be as robust or enduring as formerly, but who can say that it isn't a case of "two of a kind"?

BAT NELSON WILL TEST JOE GANS' STAMINA

BY W. W. NAUGHTON.

SAN FRANCISCO, June 2.—The ancient rivalry of Joe Gans and Battling Nelson is to get together again. Will the fates send them together so that battling feelings may find vent in combat? Will they settle the old grudge?

Nelson, it is felt, has gained a point by refusing Gans to sign articles that call for an extended contest. The Dane, while no longer to admit anything, acknowledges that Gans is his superior in the mixing line, but is quite satisfied he can wear like man down if given plenty of time.

That is something we will have to think over. From the way Gans has held together in other fights, it may be that try-ing to wear Nelson down will be undertaking to chase a cat up and down stairs until the feline begins to perspire. It would mean unlimited fatigue for the chaser.

Gans has had no long fights since then, so figuring on how he would bear the brunt of such a contest is mere guesswork. Opponents like Kid Herman, Spike Robson and Rudie Unholz were no easy for him but one wonders whether the "old master" is not improving as a ring man, even at his age.

Whatever the coming contest may show, there is no denying that a large percentage of sporting men look upon Nelson as a fighter who had shot his bolt when they saw him beaten by Jimmy Britt at the Auditorium. Nelson excused himself on the plea that he had not eaten an ounce of food in two hours before the battle. What ever the cause of it, Joe was first outfisted and outfooted him throughout. In the latter stage of the affair Nelson, to use an expression in rogue manning ring lore, was dead on his feet.

Now, without referring specifically to what Britt did to Nelson on that occasion, and what Gans did to Britt subsequently, it appears to me that there is some doubt as to whether Nelson can stand a long rough journey as well as he once could, or as well as he fancies he can now.

Gans may not be as robust or enduring as formerly, but who can say that it isn't a case of "two of a kind"?

ARTHUR DEVLIN, THIRD SACKER OF GIANTS

BOWERMAN'S GOOD BAT BOOSTS HIS AVERAGE

The feature of yesterday's batting of the Boston clubs was the work of Frank Bowerman of the Doves, who gained eleven points, his mark now being .231. The averages:

BOSTON AMERICANS.

	ab.	r.	bh.	2bh.	3bh.	hr.	Av.
McConnell	1	0	0	0	0	0	.000
Dinneen	104	16	27	4	1	0	.260
Criger	94	12	24	3	0	0	.255
Carrigan	145	17	40	7	1	0	.276
Castle	11	1	3	0	0	0	.273
Church	1	0	0	0	0	0	.000
Cogland	145	13	38	3	1	0	.262
Cooley	1	0	0	0	0	0	.000
Young	38	4	8	2	0	0	.211
Carrigan	145	17	40	7	1	0	.276
Stahl	124	17	32	5	1	0	.258
Stallings	54	7	12	0	0	0	.222
McHale	4	0	1	0	0	0	.250
Lajoie	79	4	17	2	0	0	.215
Unger	63	7	12	0	0	0	.190
Morgan	18	1	2	0	0	0	.111
Winter	3	0	0	0	0	0	.000
Hartman	9	0	0	0	0	0	.000
Bowerman	78	9	18	3	0	0	.231
Carroll	5	0	0	0	0	0	.000
Donohue	3	0	1	0	0	0	.333
McFarland	2	0	0	0	0	0	.000
Patten	0	0	0	0	0	0	.000

BOSTON NATIONALS.

	ab.	r.	bh.	2bh.	3bh.	hr.	Av.
Ball	2	0	0	0	0	0	.000
Bannon	135	17	37	0	1	0	.274
Bates	107	18	38	5	1	0	.355
Mahon	111	15	28	4	1	0	.252
Browne	110	17	30	4	1	0	.273
Bowman	119	17	30	4	1	0	.252
Dahlen	123	15	27	3	1	0	.220
Evans	104	5	19	2	0	0	.183
Hinchey	2	0	0	0	0	0	.000
Sweeney	124	14	25	3	2	0	.202
Thomas	1	0	0	0	0	0	.000
Dorner	24	0	4	0	0	0	.166
Dunleavy	4	0	1	0	0	0	.250
Hamilton	13	1	5	0	0	0	.385
Moran	3	0	0	0	0	0	.000
Tenney	15	2	3	0	0	0	.200
Ferguson	13	2	2	0	0	0	.153
Taylor	1	0	0	0	0	0	.000
Boules	0	0	0	0	0	0	.000

AMERICAN LEAGUE.

HOW THE CLUBS STAND.

	Won.	Lost.	P.C.
New York	20	15	.571
Detroit	20	17	.541
Philadelphia	21	20	.512
Cleveland	20	18	.526
Boston	21	20	.512
Chicago	16	19	.457
Washington	15	22	.405
BOSTON	15	25	.375

GAMES TO-DAY.

Boston at New York.
Washington at Philadelphia.
Chicago at St. Louis.
Cleveland at Detroit.

GAMES YESTERDAY.

New York, 2; Boston, 0.
Philadelphia, 9; Washington, 1.
Cleveland, 8; Detroit, 7.
Chicago, 3; St. Louis, 0.

NATIONAL LEAGUE.

HOW THE CLUBS STAND.

	Won.	Lost.	P.C.
Chicago	23	13	.639
Philadelphia	18	14	.562
Pittsburg	18	14	.562
New York	19	17	.528
Cincinnati	17	17	.500
St. Louis	16	20	.381
Brooklyn	11	24	.301

GAMES TO-DAY.

New York at Boston—3:15.
Philadelphia at Brooklyn.
Chicago at Cincinnati.
St. Louis at Cincinnati.

GAMES YESTERDAY.

Boston, 4; New York, 0.
Cincinnati, 3; St. Louis, 2—10 game.
St. Louis, 1; Cincinnati, 0—24 game.
Pittsburg, 8; Chicago, 6.
Philadelphia, 2; Brooklyn, 1.

N. E. LEAGUE.

HOW THE CLUBS STAND.

	Won.	Lost.	P.C.
Lynn	14	6	.800
Brockton	13	10	.565
Worcester	13	10	.565
Haverhill	11	11	.500
Lawrence	11	12	.478
Fall River	10	13	.435
Lowell	7	16	.304
New Bedford	7	16	.304

GAMES TO-DAY.

Haverhill at Brockton.
Lynn at Lawrence.
Fall River at Lowell.
New Bedford at Worcester.

GAMES YESTERDAY.

Lowell, 8; Fall River, 7.
Brockton, 5; Haverhill, 4.
Worcester, 6; Lynn, 4 (10 innings).
Lynn-Lawrence game postponed—Rain.

BELLEDEU ISSUES DEFI TO RACE CHASE WITH INVADER

President C. H. Belledeu of the Metropolitan Driving Club is on the warpath in earnest with his champion speedway trotter, Chase, 2.07¾, so he having had Chairman John Dorey of the race committee address a challenge to A. W. Crawford of New York to race his trotter Invader, 2.10, champion of the New York speedway, for the matinee speedway trotting championship of the world.

It is the plan to have the two star horses meet over the Charles river speedway the latter part of this month or during July, and if Mr. Crawford will ship Invader here for the race then Mr. Belledeu will give him a return match over the New York course later in the season.

In the interests of the sport the Metropolitan Driving Club will offer a handsome stake cup for the winner of the race.

Another match that Mr. Belledeu is strongly after is to meet George A. Gruney's trotting mare Alice Jack over a series of races. He has issued a challenge at some date during the Spring series of matinees mutually agreed upon, and in turn will agree to give Mr. Gruney a return match of mile heats over the Readville track during the matinees of the Gentlemen's Driving Club of Boston.

CUBS AFTER STAR CATCHER

LOUISVILLE, Ky., June 2.—Friends of Henry Newman, the well-known local ball player, are congratulating him upon a fine offer received from Owner Charles Murphy, of the world's champion Chicago Cubs. Newman is as yet undecided in regard to accepting the proposition, as he is somewhat considerably worried. Murphy has been considerably worried, as Slagle is hitting at a .400 clip and he must bolster up his outfield in item batting. Hearing of Newman's achievement last Sunday, when he secured a home run, two doubles and two singles out of six times at the game at Iron Front Office Park, and having been tested by so many big league scouts, Murphy instructed to wire terms, and Louisville's star semi-professional gardener may yet don big league spangles.

Newman has a reputation all over the country as a rouser of the Hughey Jennings type. He is a fast fielder, swift on the bases, a constant, heavy sticker and good run getter. His batting average thus far this season is well over the .500 mark, far this season is well over the .500 mark, rivaling that of Farrell, the Boston backstop, when the Duke of Marlboro was in his prime.

MEMSIC TO BOX FOR FIRST TIME IN HUB RING

The card of ring sport at the Armory A. A. next Tuesday night with that boy George Memsic performing against Young Donohue of Roxbury is indeed classy.

Memsic has fought the old master, Joe Gans, and though he lost the decision, the colored boy thought so well of him that he let him hold the lightweight title while he took a trouspersy rest from the ring.

It was Tommy Burns, the heavyweight champion, who brought Memsic to the front. He saw the possibilities in the lightweight and managed him till his own fighting business caused him to give it up.

He is an aggressive, teeming in fighter, who wins his bouts by sheer force and naturally he never could win against Gans with that style, but he was a lot of trouble for the champion to subdue.

He will be the favorite over Donohue, who does not carry the same weight punch as Memsic, and will be busy looking out for a right-hand wallop. But the Roxbury boy has forced some tough outs and fears nobody in the ring in his class.

NO GAME AT ANDOVER.

ANDOVER, June 2.—The Phillips Andover-Manhattan College game, scheduled to be played here yesterday, was called off on account of rain.

LOTTA IS THE BEST TROTTER IN AUSTRIA

Lotta, 2.09¾, the trotting mare that Jenny Splan bought last Winter from Jack Crabtree of Boston and exported to Austria, has crowned herself the champion trotter of the year over across, her speed-ball showing placing her even above Valient Vincent, much to the surprise of the Bostonians who were of the opinion when the first landed that she would prove a failure by not liking the tracks.

In her last race also on the Petersburg prize, a handicap event at one mile and five-eighths, in the fast time for the Kilometer ever shown by any trotter on for this season, her time being 1.24¾, against the best former record of St. Vincent, which was 1.25¾. The latter was a close second.

Alice, 2.08¾, driven by Al Pennock, finished third, while Coders, formerly the property of Reish & Williams of Boston, was a close fourth, the latter also showing much improvement over his initial performance. They were too other starters in the fifth day of the Derby meeting.

Walter Winans's crack trotter, Hunter Hemp Hard, while, like Lotta, has been looked upon as a gold trotter, disappointed himself in a most decisive manner. Driven by John Armstrong, who selected him in the States, the trotter won the Ice Tribune handicap, distance one and five-eighths miles, hands down, averaging the kilometer in 1.29¾.

HARMONY IN NAPS RANKS NOW

Should the Naps finish well up in the race this year the credit will be due as much to the splendid harmony that now prevails on the team as to any other one cause. One has only to watch Larry's men about their work and on the trains that carry them about the country to see that at least all outward signs of differences have been laid aside and that the Naps are working together like one big happy family.

Only the season of 1907 closed little Nig Clarke was sad at heart because he felt himself outside the pale of Larry's friendship. This season they are together hours at a time and the big manager's fondness for the catcher often takes the form almost of a father's devotion.

George Stovall has come manfully to the front in the cold weather and is going to get back into the good graces of everybody. He has been playing rattling good ball at all times, giving his manager—with whom he is said to be one of the best of friends—gilt-edged support.

MARQUARD IS THE GOODS

"Rube" Marquard, pitcher of the Indianapolis team, in the American Association, is being watched by every major and minor league manager in the country.

He won the first six games he pitched. Not more than one run was made off him in any game, nor more than three hits. Most of the games were shutouts. That's going some against American Association hitters.

Marquard is a Cleveland boy. He pitched semi-professional ball in that city in 1907, doing wonderful work. He fairly begged the owners of the Cleveland team of the American League to give him a trial, but they refused. They said he was too loose jointed and awkward and his feet were too big.

Marquard defeated Columbus on Monday and came right back and beat Louisville.

Jim Corbett Praises Headwork Boxers, Says BRAINY FIGHTERS WIN

"Does a fighter need brains?

"Well, you can say for me that a fighter needs them more than a ball player does; and you can imagine what a fine thing a stainless sportship would be in a close game of ball, can't you?" replied Jim Corbett one night as he leaned back in his big Thomas Flyer, smoking a large perfecto.

"Why, certainly, they are smart fellows. Look at those who have the great names—Tommy Ryan, Kid Mercer, Joe Gans, Jack O'Brien, Young Corbett, Frank Erne—oh, and any number of other big fellows.

"No, I didn't include Fitzsimmons and Terry McGovern; I remember those two natural fighters. They knew without learning all about the game, and were right at home in any sort of going. Fitz was a cunning fellow, and if he had been schooled when he was young I think he'd have been as smart as any of them, as he picked things up as fast as they came his way.

"There are boxers and sluggers, you know, who never will amount to anything, who rely upon brute strength and one wallop. I can't dope them at all. For a brainy fighter there is no end to the men in the world to beat. I don't think that I was the smart Aleck of the bunch, but for miles I always wanted the big, husky fellow who wanted to get one wallop over. You can dope them out in a round—learn their speed, their one wallop, their little tricks, and then peppe them blind.

BRAIN BEATS BRUTE STRENGTH.

"A good, clever fellow with brains beats the stronger one times out of ten. It comes to be a judge of distance; he has to know how to fight this fellow and that fellow; he has to know where to place his punches in order to save his hands, and he has to know just how hard he is fighting so that he can save his strength.

"This man Gans I consider the master now. I put on the gloves with him one afternoon just before he boxed Kron. Some people wanted to find out whether he was there or not, and I told them after a while that there was nothing in the world he didn't know about the game. He is a cat in the ring, and knows the game from soup to nuts. I take it from me.

"Quick, stop? No, don't let them pull anything like that on you. I got him his second match with Dal Hawkins, and he showed them that he was made of the right stuff. You'll remember they both landed in the first round and both went to the mat together.

"He came back and beat Hawkins in the next round. A quitter would have jumped through the ropes.

"Sullivan brainy? Well, to a degree. You know John L. always relied on his punch and his stamina. Sharpe one night? No. You know I boxed John in Frisco when I was sweet three years old. I was merely a three-round go, and I told Billy Delaney at the time that I could beat him, but Bill hustled me out and made me wait three years. In the meantime I knew Jake Kilrain, Dominick McCaffery, and fought the sixty-one round draw with Peter Jackson.

Wouldn't Lose His Nerve.

"I knew all about Sullivan's stare, and and myself keyed up to bull him out of it. I came to the ring and met and saw Sullivan across the way, breaking his neck to get my eye. I bowed and then, you know, turned around just as though he was some poor young bobbing a tower. I started to bow to a lot of fellows I didn't see at all outside the ropes, and Sullivan got his nerve.

"He must have thought me the most swelhead kid in the world, and I was, but not as swelhead as he must have thought. There was only one way in the world for me to lose to Sullivan, and that was to lose my nerve.

"Why, I wasn't the least bit excited when he fell on his knees in the twenty-first round, down and out. I waited over and helped him to his feet, and then asked him if he cared to please keep the crowd from jumping into the ring. I said: 'Please, Mr. Sullivan, tell these people carrying on around on our feet to get back.' I want to go with the people who were with me before the fight, and I did. I went to a friend's box and got a sword the dead didn't use me until I had gone to bed.

"I didn't realize that I had beaten the great John L. Sullivan until I was wrapped around with blankets. Then I realized it, and I didn't sleep a wink. I was awake all night, and never closed an eye. Oh, it felt great, I'll tell you, but in the ring I felt as though I was getting my just dues. I was merely a kid who couldn't make a break.

"Was that my hardest fight? No. Joe Choynski gave me the toughest one.

Choynski Fight Was Hard.

"Oh, that's years and years ago. We were both from Mayor Valley in Frisco, and the neighborhood championship was on between us.

"We agreed to fight in a barn at San Rafael, across the bay, and with friends lined up the night before we fought mine all my left hand was busted. They stopped it—you know what a sport I was. We then took a week and went up two hundred close friends and went up to Yalleio.

"On the way up Choynski put a necktie on his gloves, which were tied together, and threw them overboard. When the time to fight came he had no gloves and used a pair of driving gloves with three big seams on the back. I used the regular three-ounce punching bag gloves and knocked him out in twenty-eight rounds. We were both cut to ribbons and battered all over the head and body. I fought most of the time with my right, and you can imagine what a tough thing it is.

"Knockdowns? Well, I had him down on the floor and in the corner of the third, but didn't drop him again until the twenty-eighth, when he went out. He was so tough so any of them, and the early fights I had with him will never be forgotten out to-day, I'll tell you.

"Why did I start fighting? Well, I had a ball player first, you know, was one of the old Athenaeum team out there, and a demon on the second bag. I was only a kid and the Olympic club wanted a second baseman, so I got on the team, although under age, and joined the club.

"Walter Watson, who was teaching boxing then, gave me a few tips, and thinking he saw something in me started me in the game. I entered a tournament there and beat Jack Burke, I think it was, in eight rounds, and kept right along until my fight with Sullivan.

MOSQUITO FLEET REGATTA.

On Saturday, at 2:15, the annual open regatta of the Mosquito Fleet Yacht Club will be started off the clubhouse at City Point. There will be seven classes, three of which will sail under the rules of the Yacht Racing Association of Massachusetts and four under the rules of the Interclub Association. The X A classes will consist of classes D, cuts; I, 18-footers, and X. A, B, C and S.

Automobilists Attention!

Through the Boston Distributors of The Famous Middlesex Mills I have acquired a large consignment of 1908 Cravenetted Raincoating which I today offer as a Special Inducement to the Automobilists of New England. This material, warranted rain and water proof, is all in late and fancy shades and styles and is sold as guaranteed Middlesex Raincoating and is identical in every respect with the raincoating sold for $3.00 to $4.00 per yard by all tailors. RAINCOAT TO ORDER, $10.00

SUITS To order 7.75

In Cheviots, Tweeds, Serges and Novelty Mixtures

These Raincoats will be made any way the customer desires, but for automobile wear I recommend the late French mode—extreme length, single or double breasted, with plaited side seams to amply cover the knees, with standing or turn-down collar.

Automobilists accustomed to paying the long price for all paraphernalia used in the sport should take immediate advantage of this offer. If too skeptical come up and let your chauffeur, as I pronounce these garments in every respect worthy of the front seat in any $10,000 car going the road.

With the passing of the busy season I have called in from all my out of town stores all uncalled for suits and garments. While they last I will close them out for $5.00

Mitchell The Tailor 305 Washington St. OPEN NIGHTS

Notes of the Diamond

Dorner started away badly, giving five passes in the first four innings.

The Giants had eight men left on the bases in the first two innings. After that McGraw refused to get on the coaching line, but stayed in the dugout.

Roger Bresnahan had his finger bandaged up, but got into the game. With the detective player out of the game there is a vast difference in the playing of the Giants.

In the first and fourth innings the bases were filled, but Dorner pulled himself together and the fielding behind him did the rest.

Dorner knew Tom Needham's weak points with the bat, and the fact that the awkward catcher could do was to push out one single to four times up.

Hub fans appreciated the star backstopping of Frank Bowerman, as was in evidence when the big catcher came up to bat for the first time. He was forced to doff his cap to acknowledge the liberal applause.

Six Little Tailors ESTABLISHED 20 YEARS 110 STORES SUIT $10 TO ORDER

Mail Order Department Write for 5 samples 177 Washington Street Next to Ames Bldg. OPEN EVENINGS

Every Woman is interested and should know about the wonderful MARVEL Whirling Spray The new Vaginal Syringe. Best and most Convenient. It cleanses instantly. Sent in plain wrapper, postpaid, on receipt of $3.00. Are your druggists for it. If not, kindly request the dealer to get it for you, or send direct to us. Illustrated booklet free. It gives full particulars and directions how. MARVEL CO. 44 East 23d Street, NEW YORK.

GoatLymph Tablets

Nature's own remedy for the rejuvenation of weak, nervous, wasted, debilitated men. Restores vitality, whether lost by excesses, overwork, worry, or age. Guaranteed to cure Insomnia and Nervous Debility. $2 per box, containing one month's treatment. Prepared by Alpine Laboratories, 14 Temple Court, New York. Sold by Owl Drug Co., 146 Washington st. and 130 Portland st.

FRANK JONES PORTSMOUTH ALES Best for HEALTH Best for STRENGTH Best for SATISFACTION 5c

THE BOSTON AMERICAN Published Daily and Sunday at 80 and 82 Summer Street, Boston, Mass. NEW ENGLAND NEWSPAPER PUBLISHING CO.

Entered as second class matter June 1, 1907, at the postoffice of Boston, Mass.

Price: Daily, One Cent; Sunday, Five Cents. Terms by Carrier, including postage in the United States (outside of Boston) and Mexico:

Daily only:
One year $5.00
Six months 1.50
One month ..... .50
Sunday only:
One year 2.50
Six months 1.25
Daily and Sunday:
One year 6.50
Six months 3.25
One month ..... .75

On foreign subscriptions add postage at rate of 1 cent per copy daily and 6 cents per copy Sunday.

OLDFIELD, UNHURT, SAYS "YOU CAN'T PUT ME IN HOSPITAL"

By J. C. Kerrison.

"Hello, Barney, I thought you were in the hospital," I said to Oldfield as we met yesterday afternoon.

"You can't put me in the hospital," said the hero of many an automobile accident. "I am not hurt a particle," continued the man who has seen the motor world at his feet. "It was rather a narrow escape, but the Lowell accident was one of those unavoidable things, and we all fortunately escaped without serious trouble. Mrs. Oldfield was most badly hurt of the party and she is not by any means on the dangerous list. She was pretty well shaken up and her nerves somewhat bothered. The accident resulted from a skid. We were not travelling fast. It was just a quick turn and the use of racing tires that caused it all. Mrs. Oldfield will remain in the hospital a few days and then we will both go back to New York and return here for June 17. The car was not as badly injured as has been reported. It will have to be overhauled a little, but either that car or its duplicate will beat Readville on June 17, and I shall drive it." Oldfield is no more afraid of meeting with his end on the race track or at the throttle of a car than he is of flying, and he really thinks the latter proposition most likely, as in his opinion flying machines are coming.

* * *

President John Coughlin of the Worcester Automobile Club was in Boston yesterday getting a few more entries for the big hill climb in his city on Saturday next. He says the entry list is well filled and when the events start Worcester will see the largest entry list in its experience.

* * *

The annual meeting of the Boston Automobile Dealers' Association, Inc., was held yesterday. As this was the date for annual election of directors and officers, the meeting was well attended.

After the reports of the show manager and various officers and committees had been heard and accepted, the following officers and directors were elected, the election being unanimous in each case:

President—John H. MacAlman, Columbia Motor Vehicle Company; vice president, J. S. Hathaway, White Automobile Company; treasurer, F. A. Hinchcliffe, the Winton Motor Carriage Company; clerk, Chester I. Campbell.

Directors—John H. MacAlman of Columbia Motor Vehicle Co., J. S. Hathaway of the White Co., F. A. Hinchcliffe of the Winton Motor Carriage Co., J. W. Maguire of the J. W. Maguire Co., A. P. Underhill of Reed-Underhill Co., C. E. Fay of Ford Motor Co., C. F. Whitney of Park Square Auto Station, E. A. Gilmore of Whitten-Gilmore Co., George H. Lowe of Lowe-Crawford Co; secretary, Chester I. Campbell.

After the meeting of stockholders the newly elected board of directors went into session and Chester I. Campbell was again unanimously elected as manager of the Boston Automobile Show for 1909.

* * *

Automobilists throughout New England will be interested in the movement started by the hotel men of Springfield to cut down and improve the long hill between that city and Pittsfield known as Jacob's Ladder. This hill is the one great difficulty which tourists find who wish to visit the Berkshires. It is near West Becket and for two miles the grade is steep, the soil sandy and road narrow. Huge boulders project at short distances and the hill is treacherous and dangerous.

Hundreds of automobilists have come to grief while ascending or descending the Ladder, and it is not an uncommon sight to see several machines ditched at one time. Several farmers in the vicinity have made a small fortune pulling automobiles out of the ditch and up the hill with the aid of horses. The charge in such cases is generally $10.

Although there is a bill before the Legislature calling for a new State road in this section, yet this road will not be built for a year or two and meanwhile the hill is almost impassable. An appeal has been made to the Selectmen of Becket, but they say they are without funds. The Springfield hotel men, therefore, have taken the project in hand and will raise the necessary money to grade and rebuild the road. The hotel men of Pittsfield, Lee, Stockbridge, Lenox and Becket, have promised to assist and the Springfield Automobile Club will also co-operate. Henry E. Marsh, William H. Kimball and A. E. Lerche of this city form the committee which is taking the preliminary steps.

Jacob's Ladder is considered one of the worst hills in New England to climb and it has been the undoing of many machines entered for endurance tests. In a motor cycle test last Fall only a half dozen machines out of nearly 100 succeeded in climbing the ladder.

SHARRY MOVES UPWARD IN BIG BASEBALL CONTEST

With the illustrations in last Sunday's AMERICAN of the handsome prize cups to be awarded the winners of the BOSTON AMERICAN baseball contest now in progress for the most popular professional and amateur player, it may be expected that the admirers devoting attention to their favorites will strive harder than ever in boosting the fortunate ones to the front.

The trophies are of elegant design, sure to be appreciated by the lucky players getting the most coupons at the close of the paper battle, and the fans cannot do better in showing their appreciation of the diamond artists they prefer than in clipping out the baseball coupons appearing daily in the baseball editions of the BOSTON AMERICAN.

The only change in the relative standing of the contestants in the last votes was Sharry of Somerville High passing Todd and Pendergast, the mails having brought him a total of 207 coupons, of which 125 was in one letter. Following is the standing to date:

PROFESSIONALS.

Cy Young, Red Sox	24,361
Bowerman, Doves	18,527
McConnell, Red Sox	18,017
Beaumont, Doves	16,011
Criger, Red Sox	13,225
Kelley, Doves	11,123
Thoney, Red Sox	10,246
Wolter, Red Sox	6,371
Flaherty, Doves	6,345
Lindaman, Doves	4,733
Dahlen, Doves	4,226
Lord, Red Sox	4,212
Wagner, Red Sox	4,021
Glaze, Red Sox	3,772
Laporte, Red Sox	3,720
McHale, Red Sox	3,690
Sweeney, Doves	3,243
Parent, Chicago White Sox	2,713
Bates, Doves	2,683
Carrigan, Red Sox	2,576
Gessler, Red Sox	2,572

AMATEURS.

Cardio, Messenger Boys' A. C.	3,572
Broders, Roger Wolcott, A. A.	3,204
Finley, Hawthorne A. C.	2,721
Curran, Madison A. C.	2,503
Brophy, English High	2,388
McDonald, Hecla A. C.	2,102
Ross, Dorchester	1,621
Pendergast, Eliot A. C.	1,483
Sharry, Somerville High	1,575
Todd, Neponset	1,378
Duffy, Mattapan A. A.	1,279
Sullivan, Pierce School	1,206
Woodworth, Holmes School	1,204
Waldron, Melrose	1,203
Reardon, Queen Quality	1,183
Geary, Harkins A. C.	1,145
Finn, Boston College	1,138
Blood, Eaton A. C.	1,132
Gill, Laurist A. C.	1,129
Hoernle, Dorchester	1,129
Stone, All Stars	1,080
Curley, Roxbury Athletic	1,075
Smith, Glenvale A. C.	1,066
Cogan, Father Mathews	1,047
Mulvey, St. Alphonsus A. A.	1,003
McKane, Oakdale A. A.	915
Clark, Wellington A. A.	895
Eleock, Boston Latin	843
Reeves, Cambridge Latin	840
Kewer, Mechanic Arts High	821
Keefe, Roxbury High	732
Dussault, Columbia A. C.	627
Courier, Harvard	623
Niess, Swampscott H.	526

Sporting News Brietly Told

SAWYER EASY FOR GAINES.

DOVER, N. H., June 2.—At the Pastime A. C. the star bout between Dave Sawyer of Rockland, Me., and Jerry Gaines, the market champion of Boston, which was to have been ten rounds, was all over before the end of the third round when Sawyer was sent to the mat by two terrific right-hand jabs on the jaw.

DELMONT WON IN SECOND.

NEW YORK, June 2.—Al Delmont of Boston knocked out Jimmy Murphy of Philadelphia in the second round of what was scheduled to be a six-round fight at the Polydamus A. C. Delmont was booked to fight Willie Schumaker, but the latter could not go on because of a boil on his jaw.

MIKE "TWIN" BACK HOME.

Mike "Twin" Sullivan is back home from San Francisco after an absence of about ten months. He looks bigger and stronger than he ever did in his life and is ready for another battle with any one in his class. While in California he won three battle and lost to Stanley Ketchel.

72 HORSES IN MATINEE.

The Metropolitan Driving Club has broken all records in the number of horses that are entered for the matinee to be held at the Charles River speedway today. There are nineteen races on the card, in which seventy-two horses are named.

MELROSE WON AT TENNIS.

In the Suburban Tennis League yesterday Melrose High won from Everett High 4 to 1. The match was played at the Riverside courts in Melrose.

BRADLEY SCORES KNOCKOUT.

NEW YORK, June 2.—At the Grand Union A. C. Fred Bradley knocked out Frank Griffin in the third round.

SCHOOL GAMES TODAY.

Newton High vs. Cambridge Latin at Cambridge (Preparatory League).
Cambridge High vs. Hingham High at Cambridge.
Lexington High vs. Allen School at West Newton.
Watertown High vs. Hyde Park High at Watertown (league).
Quincy High vs. Norwood High at Norwood.
Lawrence High vs. Haverhill High at Haverhill (league).
Punchard High vs. Methuen High at Methuen.
Amesbury High vs. Sanborn Seminary at Kingston, N. H.

CONN. LEAGUE RESULTS.

At Waterbury—Waterbury 5, Hartford 4.
At New Haven—Meriden 2, New Haven 0.
At New Britain—Holyoke 5, New Britain 0.
At Springfield—Bridgeport 11, Springfield 8.

GAMES TODAY.

New Britain at New Haven.
Springfield at Waterbury.
Hartford at Meriden.
Bridgeport at Holyoke.

EASTERN LEAGUE RESULTS.

At Baltimore—Providence 7, Baltimore 6.
At Buffalo—Buffalo 2, Toronto 0.
At Jersey City—Jersey City 13, Newark 3.
At Rochester—Rochester 8, Montreal 5.

GAMES TODAY.

Providence at Baltimore.
Toronto at Buffalo.
Montreal at Rochester.

COLLEGE GAMES TODAY.

Princeton vs. Williams at Princeton.
Norwich vs. Manhattan at Northfield, Vt.

DEATH NOTICES.

AUBRY—In this city, May 31, Miss Caroline Aubry, 78 yrs. 4 mos. 7 ds.
Funeral from 25 Marlboro st., Wednesday, June 3, at 8:15 a. m. Services at Church of Our Lady of Victories, Isabella st., at 9 o'clock.

COEN—In Roxbury, May 31, suddenly, at his late residence, 31 Walnut av., Roxbury, William R. Coen.
Notice of funeral later.

COX—In Revere, June 1, Jane, beloved wife of Hugh J. Cox (nee Holroyd).
Funeral from her late residence, 100 Revere st., Revere, Wednesday, June 3, at 9 o'clock. Relatives and friends are kindly invited to attend.

DALEY—In Somerville, June 1, Mary L. F. (nee Egan), beloved wife of Joseph P. Daley and daughter of Michael and Katherine Egan (nee Kenney).
Funeral from her late home, 123 rear Medford st., Wednesday, June 3, at 8:15 a. m. Requiem mass at St. Joseph's Church at 9 o'clock. Relatives and friends are invited to attend.

GARDNER—In Tilton, N. H., May 31, Charles B. Gardner, 71 yrs.

GEORGE—At City Hospital, May 31, John L., son of Charles S. and the late Ellen George, 28 yrs. 7 mos. 13 ds.
Funeral from late residence, 45 Prescott st., Everett, Tuesday, June 2, at 1:30 p. m. Services at the Immaculate Conception Church at 2 o'clock. Relatives and friends invited to attend. Interment at Holy Cross Cemetery. Late member of Hiawatha Tribe 34, I. O. R. M.

GRAHAM—In Somerville, May 31, Alice, widow of George Graham, 71 yrs.
Funeral from her late residence, 9 Granite st., Tuesday, June 2, at 2:30 p. m. Friends invited. Burial at Compton, R. I.

KOPP—In Roxbury, June 1, Adam, beloved husband of Ellen Kopp (nee Hancock), 59 yrs.
Funeral from his late residence, 2 Glenwood pl., Wednesday, June 3, at 2 p. m. Services at Ruggles st. Baptist Church at 2:30 o'clock. Relatives and friends invited. Providence, R. I., papers please copy.

MARTES—In Somerville, at 42 Linwood st., June 1, Mary C., widow of Christopher Martes.
Funeral notice later.

PARKER—In Brookline, May 28, suddenly, Edward W. Parker of Little Rock, Ark., in his 66th year.
Funeral services at his late residence, 168 Brookline av., Tuesday, June 2, at 3 p. m. Relatives and friends invited to attend. Interment private. Please omit flowers.

SULLIVAN—In East Cambridge, Monday, June 1, Catherine Louise, beloved infant daughter of Patrick D. and Emily F. Sullivan (nee Lindner), 1 yr. 2 mos. 4 ds.
Funeral from parents' home, 59 Ninth st., Tuesday, June 2, at 2 o'clock. Relatives and friends invited. Interment at Woburn.

WERMERS—In Dorchester, May 31, Adrianna M., beloved daughter of Frank and Anna Wermers, 6 yrs. 2 mos.
Funeral from parents' residence, 10 Grant st., Tuesday, June 2, at 1 p. m. Services at the Holy Trinity Church, Shawmut av., at 2 o'clock. Relatives and friends are kindly invited.

WIGGIN—In Dorchester, at the residence of her son, George N. Wiggin, 485 Quincy st., June 1, Maria T., widow of Joshua D. Wiggin, 92 yrs. 4 mos.
Services at Chatham, Mass., Wednesday, June 3. Relatives and friends invited.

MISCELLANEOUS.

FOR SALE, cheap, automatic washing machine; 25-ft. flagpole and a wireless telegraph induction coil, 1-inch spark and outfit. T 739, Boston American.

FOR SALE—Imported French prism, about 150 pieces. 9 Howard av., Malden, Mass.

PATENTS.

WHO WANTS A PATENT? I have not the money to push it; sell low for cash or will trade for automobile in good order. 9 Howard av., Malden, Mass.

PIANOS AND ORGANS. PIANOS AND ORGANS.

Fire Losses on Pianos

A slight blistering of the cases by the heat is quickly remedied—a thorough scraping and rubbing down and revarnishing in our repair dept. makes the piano as good as new—a thorough inspection of all the parts, and then our expert tuner completes the job—then the beautiful piano is sent to our sacrifice floor and the economical buyer gets a fine instrument for almost nothing. All makes have been coming in—the best pianos in the world—and are sacrificed at once.

$5 Down---$1 a Week ...FIRE... We charge no commission for selling Fire Pianos.

Chickering Upright	$57	Martin Bros.	$57
Emerson Upright	$51	Mason & Hamlin Upright	$72
Everett Upright	$62	McPhail Upright	$86
Haines Bros.' Upright	$59	Merrill Upright	$90
Hallet & Davis Upright	$65	Steinway Upright	$75
Huntington	$60	Sohmer Upright	$101
Ivers & Pond Upright	$78	Steinhart Upright	$87
Jacob Bros.' Upright	$69	Vose Upright	$62
Knabe Upright	$94	Wm. Bourne	$60
Kranich & Bach	$92	Webber Upright	$80

Roxbury Storage Salesrooms, Inc.,
2111 Washington St., cor. Williams St. (Roxbury), Boston.
Open Monday, Tuesday, Thursday and Saturday Evenings till 9.

GABLER, Shoninger, Lauter, Ludwig, Schubert and Winter uprights and grands; prices right, quality of pianos considered; liberal allowance for old instruments. BLAKE'S, 564 Washington st.; elevator. Established 1868.

NEED OF ROOM compels sale of five new pianos, sent to us as samples at $110; every improvement; mahogany and oak cases, full size. BLAKE'S, 564 Washington st.; 3rd awning; elevator.

WOMEN'S SPECIALTIES. WOMEN'S SPECIALTIES.

AN HONEST MARK DOWN
Drummers' Samples—No Two Alike
1 Lot Cloth Suits $7.50
Former Prices $15 to 22.50
One Lot Cloth Suits
Former Prices $20 to $32.50 $14.50
Lot Slightly Soiled Shirt Waists
Your Choice While They Last 59c
Women's Sample Garment Co.
48 Summer Street
Up One Flight—Elevator

BABY CARRIAGES repaired, wheels retired, carriage parts. W. J. REILLY & CO., 85 Portland st.

TAILORS' CLEARING HOUSE.

DON'T BE A READY-MADE MAN

GEORGE'S, 14 Summer St., BOSTON. GEORGE'S, 259 W. 34th St., NEW YORK. GEORGE'S, 101 S. 15th St., PHILA., PA.

NO OTHER HOUSE IN BOSTON CAN EQUAL THESE VALUES.

$15, $18, $20, FOR 250 SUITS CUSTOM MADE FOR $40, $45, $50, $60.

An offer of extraordinary values demands an explanation. You know the season has been backward. You can readily realize that this and the financial tightness has caused the tailors to have twice the number of garments refused or uncalled for. As THE CLEARING HOUSE for 1800 tailors, we are forced by contract to take all garments they send us. The tailors having so many misfit and uncalled-for garments, it is natural that in sending them to us we should be overcrowded. Sending us 250 Sack Suits for immediate sale, GEORGE'S of New York has, for the first time in a business career of 29 years, broken prices and enabled us to offer to the neat dressers of Boston values which you may never be able to duplicate. GEORGE'S TAILOR PARLORS, 14 SUMMER STREET, near Washington. Open Saturday night.

TRAVEL AND TRANSPORTATION.

ALL THE WAY BY WATER BETWEEN Boston and New York
THE METROPOLITAN LINE.
NEW EXPRESS TRIPLE-SCREW TURBINE STEEL STEAMSHIPS
HARVARD AND YALE
Route via the Atlantic Ocean and Long Island Sound. Leave India Wharf, Boston, week days and Sundays, 5 P. M. Leave New York same hour. Due either city 8 o'clock following morning. Fast and Luxurious Steamships. Wireless Telegraphy, Submarine Signal Service, Searchlight, Dainty Writing-room for Women, Sumptuous Staterooms, with or without Bath. Meals, a la Carte, Hurricane Deck Cafe for Men. All attributes for safety, comfort and convenience.
Tickets and staterooms in either direction at India Wharf, Boston. Phone 1440 Fort Hill; also at Tourist offices on Washington St.
EXPRESS SERVICE FOR PASSENGERS, FREIGHT, HORSES AND AUTOMOBILES.

STEAMSHIPS.

ALLAN LINE "ROYAL ROUTE."
MONTREAL and QUEBEC to LIVERPOOL, GLASGOW and HAVRE, via the majestic St. Lawrence river, affords three days' sailing in sheltered seas, through almost indescribable grandeur of scenery. Palatial turbine steamers, swift, non-vibrating and odorless. Route especially recommended to delicate or timid persons. Rates moderate. Illustrated booklets sent on application. H. & A. ALLAN, 110 State st., Boston, Mass.

LOST AND FOUND.

$50 REWARD for lost watch—Lost, in Providence or Boston, Tuesday, May 26, gold watch, movement No. 2736596, with fob attached; $50 reward with absolutely no questions asked if returned to advertiser; pawn ticket will be redeemed. Address P 777, Boston American.

LOST—Gold locket and chain, in Franklin Park, Sunday afternoon; initials E. M. on locket; two photographs inside; reward. 1303 Washington st., suite 2.

FOUND—Sunday, between Moon Island and Squantum, a 20-ft. power dory; party can have same by proving property and paying salvage money. A. STENBERG, 99 Park st., Dor.

LOST—May 30, between East Newton st. and City Point, or at Castle Island, lady's gold hunting case watch. Finder return to room 405, 170 Summer st.; reward.

LOST—Pair of opera glasses, Saturday night, near circus ground; reward if returned to 1023 Tremont st.

LOST—Ladies' gold Waltham watch, initials L. H. H. on case. Return to Hotel Alexandra, suite A, 1,761 Washington st.; reward.

LARGE black Angora cat, white feet, face partly white; reward $25. Notify COMMONWEALTH HOSPITAL FOR ANIMALS.

LOST, in Revere, Sunday, bracelet. Please notify W. BLACKMORE, 320 Columbus av.; reward.

INFORMATION WANTED.

WANTED—Information concerning Thomas Brown; left Denver, Col., about 16 or 18 years ago for Oklahoma; worked at railroading and in mining camps; about 52 years old; his sister, Mary, would be grateful for his present address; important. Address 4124 Clay st., Denver, Col.

DOMESTIC TROUBLES, without publicity; everybody knowing; strictly private advice free; quickly; general practice. LAWYER HILL, 47 Court st., Boston.

WINES AND LIQUORS.

ABSOLUTELY STRAIGHT 2-stamp whiskey, gin and rum, 100 proof, $2 full gallon jug. THOMAS SNOW & SON, 89 No. Market st. Established 1812.

BOARD AND ROOMS.

[illegible]

HOUSES AND APARTMENTS.

[illegible]

SUMMER RESORTS.

WINNIPESAUKEE INN
LODGE, ANNEX AND COTTAGES
Winnipesaukee, N.H.
[illegible]
RATES $2.50 PER DAY, $12 TO $14 PER WEEK.
DRS. F. A. & J. A. GREENE, Props.
J. C. BLAIR, Mgr.
Boston office, 34 Temple pl.

DOGS, PETS, ETC.

Commonwealth Hospital for Animals
24 Cummington st., one block west of Hotel Buckminster. Telephone Back Bay 2946.
[illegible]

CASH REGISTERS.

[illegible]

BICYCLES, ETC.

[illegible]

WANTED.

[illegible]

MONEY TO LOAN
Solid, 12½c. a line. Display, 20c. a line.

STRICTLY LEGAL LOANS
We Do What We Advertise to Do
WE LEND on home and office furniture, pianos, automobiles, stocks, life policies and any salable personal property. You are careful in business to get the best value for your money. Why not borrow with the same care? We offer advantages not to be had elsewhere. Promptness, legal rates, all business is confidential, payments made to suit your convenience, receipt and statements given. It is a legal business, we do it legally. What we tell you is what we do. Loans on approved life policies, bonds on all personalty.
Dexter Loan Co., 47 Court St., Room 12

LOANS MADE WHILE YOU WAIT
to all employees, regardless of salary.
CITY LOAN CO
THE EMPLOYEES BANK
408 WASHINGTON STREET.
The Patronage of Ladies Asked.

HUB LOAN CO. Inc.
43 TREMONT ST., ROOMS 1101-2
MONEY LOANED RELIABLE PEOPLE, ANY AMOUNT, ON
Furniture, pianos, salaries, teams and other securities at lowest rates. Private offices.

THIS MEANS YOU!
COULD you use money if you could get it at a low rate of interest without publicity? If so, call. We loan on salary, furniture, pianos, horses, etc. Any amount up to $1,000, at an hour's notice. Leases paid off. Loans taken up from other companies, more money advanced. Call in and talk it over in our private office. 10 State st., LEGAL LOAN CO.

AGENTS AND SALESMEN.

YOUR OPPORTUNITY—We will start you in business, supplying plan and first stock for 15 cents; this amount will not break you, neither will it make us rich; it will, however, start you in a profitable calling and one that will not interfere with any occupation you now follow; if not satisfied we will gladly refund your money. CALYX SUPPLY CO., Dept. A, Detroit, Mich.

HELP WANTED—Male.

WANTED, AT ONCE
MEN to call and see our watches, $1 down, $1 per week; open your account to-day; your credit is good. LOUIS SONNABEND CO., 15 Elm st.

—WANTED—
SHOEMAKER, one who thoroughly understands running a Champion shoe machine. Address D 738, Boston American.

[illegible]

HELP WANTED—Female.

Experienced Saleswomen
R. H. WHITE CO. REQUIRE experienced saleswomen for laces, embroideries, toilet goods; useless to apply unless thoroughly experienced. Apply between 8:30 to 10 A. M. at Superintendent's office.

LEARN DRESSMAKING.

[illegible]

SITUATIONS WANTED—Male.

[illegible]

REAL ESTATE.
6c solid, 12½c. per line; displayed, 20c. per line.

DESIRABLE HOME AT A BARGAIN.
LOCATED at 30 Putnam st., Somerville; house 11 rooms, all modern conveniences, 5,650 ft. land, fruit trees, shrubbery, attractive for residence, as an investment property or for development; owner need sell; his necessity your opportunity; first reasonable offer accepted; two minutes' walk from car line, either Highland av. car from Sullivan sq., or Spring Hill car from subway; it will pay you to investigate this exceptional opportunity. Can be seen at any time; owner on property.

CAMBRIDGE.
JUST THE PLACE for pretty home; house 10 rooms and bath, steam heat; 4,700 ft. land; best neighbors; price $5,000. EDWARD T. HARRINGTON Co., 293 Washington st., Boston.

$500 DOWN.
7-ROOM HOUSE, hot water heat, town water, barn 25x30, clapboarded, painted, carriage house, poultry house, apple, peach, plum trees, 2 acres land bordering lake, 5 minutes from elects., near station; price $2,100, $500 down, bal. easy. Shown by H. L. HOWARD, Walpole, Mass. HENRY W. SAVAGE, 7 Pemberton Square.

A GOOD FARM FOR $1,000.
CUTS 10 tons hay, 20 acres of land for general farming, 6-room cottage, large stable, 4 henneries, all buildings good condition, plenty of good neighbors, ¾ mile to graded school. $1,000, part cash. JOSIAH F. PRESCOTT, 209 Washington st.

STOCK AND TOOLS included, spring work done, planting all in, one-man farm, well located, 15 acres of extra good land, 10 acres in grass and tillage, balance pasture and wood land, fruit for home use, good set of buildings; house 6 finished rooms, dry cellar, nearly new barn 28x32, wagon shed 16x32, 2 henhouses, price includes a good horse, fine cow, lot of poultry and all tools and implements; buildings insured for $1,400; price $1,600. BRECKS' REAL ESTATE AGENCY, 51 and 52 North Market st.

GOOD TRAIN SERVICE TO BOSTON, in residential town, on main street, lined with magnificent elms and maples, an ideal location, well built 2½-story house, 10 rooms, bath, town water, piped for hot water heat, cemented cellar, good stable and carriage house to match, 2 acres of very productive land, level and free from stone; an extra good trade; price $3,000, reasonable terms. See set of photographs. BRECKS' REAL ESTATE AGENCY, 51 and 52 North Market st.

[illegible]

SEASHORE LOTS
AT HOUGH'S NECK, 3 to 5 cents a foot, $5 down, $1 a week, 8 miles from Boston, 10c car fare, trolleys pass property, most beautiful shore resort along entire South Shore, free tickets to view lots any day; take the money that you would throw away paying rent and build a little cottage of your own. W. A. DUNHAM, 7 Water st., room 710.

FISH AND DIG CLAMS
ON THIS River View farm of 50 acres; four steamboats pass daily, neat buildings, maple shade, bordering water; fine fruit; to settle estate immediately price reduced to $800; for details and traveling instructions see page 52, "Strout's Money-Making Farms of America." Copy free. E. A. STROUT CO., 294 Washington st., Boston, Mass.

WANTED
GROUNDS suitable for Irish societies to hold field day June 17th. P 768, Boston American.

NEAR THE KENNEBEC RIVER VALLEY.
150 ACRES, 3 miles to village, R. F. D.; 200 M. timber, 150 apple trees, 9-room house with furnace, 50-ft. barn, icehouse, henneries, etc.; $2,700, part cash; this and others shown by E. T. GOODRICH, Skowhegan, Me. Dept. 4. F. F. LELAND, 113 Devonshire st., Boston.

DORCHESTER
COZY COTTAGE, 7 rooms and bath, all improvements, 4,000 ft. of land, mortgage $2,200, price $3,000. MUTUAL REAL ESTATE CO., 584 Columbia road, Dorchester.

HAVE YOU BOYS TO EDUCATE?—Near Moody Northfield School, 24 acres level free land, near Conn. River, boating and fishing, 20 fruit trees, plenty wood, house 7 rooms, white, green blinds, barn 30x24, 5 stalls, painted, 3 poultry yards, good repair, price $2,300, part cash, with cow, buggy, express wagon, machinery and tools. Apply to A. D. JENNINGS, Winchester, N. H., or CHAPIN FARM AGENCY, 294 Washington st., Boston.

$1,800, $500 CASH, City Point, 11-room 2-fam. house, good order, rents $24 per mo. CORBETT & SONS, 323 Broadway, South Boston.

$1,850, $500 CASH—Near the Heights, 12-room 2-fam. house, splendid repair. CORBETT'S.

BROADWAY BUSINESS ESTATE, all rented for business purposes to old, reliable tenants for $2,016 per year; will yield 15 per cent. net on price asked; if you are looking for choice investment property, examine this. CORBETT & SONS.

FOR SALE IN ALLSTON—A fine two-family house, all impts., well rented, and a fine stable. [illegible]

[illegible]

BUSINESS CHANCES
6c solid, 12½c. per line; displayed, 20c. per line.

REMEMBER,
[illegible]

SITUATIONS WANTED—Male.

[illegible]

SITUATIONS WANTED—Female.

[illegible]

SEWING MACHINES.

[illegible]

PICTURE FRAMES.

[illegible]

Barter-Exchange
ONE CENT A WORD.

[illegible]

FURNITURE.

[illegible]

CLOTHING.

[illegible]

TYPEWRITERS.

[illegible]

DIAMONDS AND JEWELRY.

LENOX JEWELRY CO.
[illegible]

FOR SALE.

[illegible]

EDITORIAL PAGE OF THE **BOSTON AMERICAN** BOSTON, JUNE 2, 1908

THE BOSTON AMERICAN

80 AND 82 SUMMER ST., BOSTON, JUNE 2, 1908

Vivisection—A Big and Sad Subject

Many Men, Women and Children Suffer in This World, and Poor Animals Must Suffer Also

Copyright, 1908, by American Journal-Examiner

A good many of our readers, tender hearted women especially, have asked the BOSTON AMERICAN to discuss vivisection and to denounce it.

We cannot DENOUNCE it absolutely, for vivisection is a part of necessary scientific work. Vivisection done through curiosity or carelessly, or without all possible regard for the animals, is a most horrible and most shameful crime. And any man guilty of it should be punished as though he had tortured a human being.

We sympathize with those whose lives are made bitter by thinking of the animals operated upon by scientists. It is a horrible thing for a poor creature to be subjected to vivisection of the body, but our readers must also remember that it is a horrible thing for thousands and millions of mothers to be subjected to vivisection of the soul.

Anti-toxin has practically destroyed all fear of diphtheria, which used to kill thousands, where it kills only a few now. Formerly it broke out in a family and often took all of the children in the household to the graveyard.

Doctors and mothers fear it no longer.

There could have been no anti-toxin WITHOUT VIVISECTION. A few horses had to suffer discomfort, and some had to die, guinea pigs and rabbits had to be subjected to experiments, in order to give to humanity that wonderful anti-toxin that is saving and will save the lives of many millions of human beings.

It is so with all vivisection PROPERLY CONDUCTED. The subject is a very big one; to discuss it in all of its details is an impossibility. To convince those that loathe it is also impossible. And we scarcely try to convince them, for while the unreasoning opponent of vivisection is in the wrong, yet his heart is in the right, and his feeling of kindness is one of the assets of the human race. It is a good thing to have men and women struggling in defence of weak, unfortunate animals, EVEN THOUGH THEY MAY BE IN THE WRONG IN THEIR DEFENCE.

The situation is this. You must fight disease by making experiments upon animals or by making experiments upon human beings. If you do neither you must give up all effort to fight disease, and let disease have its course, killing its millions, rather than to inflict suffering upon living creatures.

The law, of course, will not permit experiments with the living human body. Therefore, there must be experiments in vivisection, or disease must go on unchecked.

Without vivisection you could not have had that wonderful anti-toxin that fights diphtheria, or the anti-toxin that fights hydrophobia and destroys it, if taken in time.

Without vivisection you could not have the splendid scientific studies with which the doctors all over the world are fighting the diseases that kill so many hundreds of thousands of children.

In war, men are killed by the tens of thousands, women are made widows and children are left orphans. But the world says it is necessary, it must be done, it is worth while.

All of our life on this earth is a war. The disease which we call poverty kills its millions. Children are sacrificed to that most horrible disease, IGNORANCE, in tens of thousands. And when a child dies needlessly the mother is morally vivisected, and that is a kind of vivisection more painful than any ever inflicted upon a dog, a guinea pig or a rabbit. If we can tolerate the anguish of the mothers hopelessly watching their children die, we must also tolerate the sufferings of the animals, poor, patient, helpless, weaker brothers of ours, whom we use in the scientific fight that will ultimately protect them, as well as ourselves. For remember that vivisection has helped not human beings alone. Sheep, oxen, horses, all of the animals have benefited by the discoveries resulting from vivisection.

In other words, in a world full of suffering the animals must take their share. But there should be no unnecessary suffering inflicted by cruel SCIENTISTS, or by cruel plutocrats, or by any other kind of cruel men.

There should be no vivisecting for profit. There should be no vivisection by scientists based upon a mere desire to sell some medical preparation. There should be no vivisection of children and mothers by corporations, based upon the desire for extra profit.

We should fight cruelty, unnecessary suffering everywhere, opposing it in the little box that holds the miserable, moaning, four-footed animal, and in that bigger box called the cheap home that contains the miserable, moaning child and the more miserable, suffering mother.

We confess that it would be gratifying if some of the men and women violently fighting the vivisection of the bodies of animals would show an equally violent interest in the vivisection of the souls of mothers.

But lack of interest in human beings makes no less admirable a real interest of animals. And we admire the anti-vivisectionists for the fight that they have made.

No animal should ever be hurt out of idle curiosity.

NO ANIMAL SHOULD EVER BE VIVISECTED IN THE PRESENCE OF ANY CHILD, IN ANY SCHOOL OR COLLEGE FOR THE YOUNG. Vivisection is NO WAY OF TEACHING THE YOUNG. It makes them brutal and hard; it is criminal.

To vivisect a frog before children is an outrage and a disgrace.

Every precaution should surround the vivisection of any animal. AND WE ARE INCLINED TO THINK THAT VIVISECTION WITHOUT ANAESTHETICS, RENDERING THE ANIMAL UNCONSCIOUS, SHOULD BE PROHIBITED ABSOLUTELY.

We do not speak positively on this subject, for scientists of recognized standing declare that under certain conditions unconsciousness on the part of the animal defeats the purpose of the experiment. Our belief, however, is that recent study and our more complete understanding of the nervous system make unnecessary the suffering of any pain by an animal that is being operated upon.

Vivisection under anaesthetics, of course, means no suffering at all, only the death of an animal. And if by killing a few animals, even thousands or tens of thousands, we can overcome a disease that kills millions of human beings, certainly justice is on the side of the vivisector, common sense as well.

For the comfort of our most sensitive readers we are glad to say that the horrors of vivisection have been greatly exaggerated. Scientists are not deliberately cruel men. Custom may blunt their nerves sometimes, and scientific enthusiasm may carry them too far. BUT THEY SHOULD BE CONTROLLED ABSOLUTELY EVEN BY THOSE THAT ARE NOT SCIENTIFIC; they should be forbidden to inflict pain where anaesthetics could be used, and forbidden absolutely to duplicate an experiment unnecessarily.

But vivisection which means progress and study cannot be interfered with, unfortunately, either among the wretched four-footed animals on the surgeon's table, or among the unhappy two-footed men and women and children that are vivisected in war, and in peace as well, by our social and governmental experimenters.

MRS. TRUBBELL

By T. E. Powers

Copyright, 1908, by American Journal-Examiner

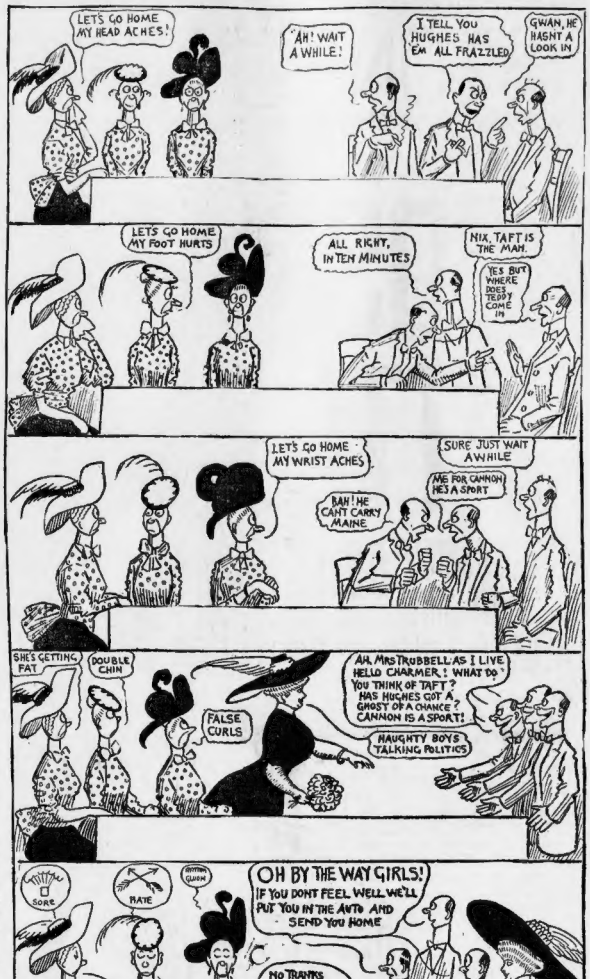
LET'S GO HOME MY HEAD ACHES!
AH! WAIT A WHILE!
I TELL YOU HUGHES HAS 'EM ALL FRAZZLED
GWAN, HE HASN'T A LOOK IN
LETS GO HOME MY FOOT HURTS
ALL RIGHT, IN TEN MINUTES
NIX, TAFT IS THE MAN.
YES BUT WHERE DOES TEDDY COME IN
LET'S GO HOME MY WRIST ACHES
SURE JUST WAIT AWHILE
ME FOR CANNON HE'S A SPORT
RAH! HE CAN'T CARRY MAINE
SHE'S GETTING FAT
DOUBLE CHIN
FALSE CURLS
AH, MRS TRUBBELL AS I LIVE HELLO CHARMER! WHAT DO YOU THINK OF TAFT? HAS HUGHES GOT A GHOST OF A CHANCE? CANNON IS A SPORT!
NAUGHTY BOYS TALKING POLITICS
SORE
HATE
ROTTEN CHOW
OH BY THE WAY GIRLS! IF YOU DONT FEEL WELL WE'LL PUT YOU IN THE AUTO AND SEND YOU HOME
NO THANKS WE FEEL BETTER NOW,- WE'LL STICK
T. E. POWERS

A Divine Inheritance

By ELLA WHEELER WILCOX

Copyright, 1908, by American Journal-Examiner

I HEARD a mother discuss her daughter's faults and weaknesses once for an hour, and bemoan her ingratitude nd selfishness. Several times during the recital she mentioned the girl's unfortunate "inheritance" of the father's traits. I wondered how many times she had impressed this idea on the young girl's mind.

Whenever I hear a parent talking in that vein about a child I know where all the trouble began—not with the "bad inheritance," but with the bad breeding.

All the education and all the opportunities in the world will not bring good results if the young mind is compelled to believe itself branded with some evil inheritance. *There is no inheritance the persistent, patient love and wise sympathy and guidance of a mother cannot overcome.*

Say not thy evil instinct is inherited,
Or that some trait, inborn, makes thy whole life forlorn
And calls down punishment that is not merited,
Back of thy parents and grandparents lies
The *Great Eternal Will*. That, too, is thine
Inheritance—strong, beautiful, divine.

Stop telling your children that they inherit anything but the divine qualities. Instil into their minds that idea of perfection which the Great Teacher spoke of when He said: "Be ye perfect, even as your Father in Heaven is perfect." Think of their good qualities and believe those are the dominant ones.

In talking with other people about your children, it is not wise to expatiate too widely upon their many virtues, as it may not be a matter of interest to your listeners; but under no consideration allow yourself to discuss the faults of your offspring with outsiders, for it will cause all persons of any discernment to lose respect for you as a parent, and to see that you are unable to properly guide and direct the children you have brought into the world.

THE WHITE HOUSE GAZETTE

WEX JONES—EDITOR.

Vol. I. Washington, Tuesday June 2, 1908. No. 26.

EDITORIAL.

We fail to see why Secretary Taft, whom we have designated as our successor, should not get the colored vote.

The Brownsville affair, of course, might be much of a campaign argument, but then the discharges of the colored soldiers was ordered by us.

Mr. Taft was Secretary of War, but what's that when we are on the job? Secretaries and Cabinet officers are not responsible for their acts. We run them.

For proof, take the cases of Leonard Wood and William F. Stevens. One is a surgeon, we will put in charge of the army; the other, a solider, we will send to drill Ohio monsters. Enough.

Congress is to regulate the laundries of Washington. We will regulate Congress. Therefore, careless laundrerers of lines, beware! The Republican party has no desire to have its dirty linen washed in public.

The Gazette is heartily in favor of having all campaign contributions made public.

After this next election.

One of the best books we ever wrote was "The Winning of the West."

Should Tim Woodruff get on the ticket with Taft we might write another "The Winning of the Vest."

For President:
"ALFALFA CHARLEY" HUGHES.

DESCRIPTION OF PLATFORMS

Full Story of Plans of Two Conventions.

Judge Alton B. Parker is to write the platform for the Democratic candidate.

One of the principal planks will be that every Democrat must subscribe to the Commoner.

Another will be that the President gets three months off every year to lecture.

Publicity of all campaign contributions—to the Republican party—will be insisted upon.

Tariff revision will also be a strong feature. The present excessive duty on Calimyr lace will be removed, and foreign airships will be admitted at 25 per cent. ad valorem.

Ideas for dramatic treatment will be admitted free, but completed plays will be heavily taxed, with the idea of helping out the domestic factories.

Free silver will be placed in a suitable casket.

Federal buildings for every city of not less than three inhabitants and not more than 1,000 will be a catchy plank for the free voters.

A smaller navy than any other nation will be another of the principal features.

The Republican platform will be as follows:

For Vice-President:
TIM WOODRUFF.
The Man with the Thousand Vests!

LETTERS.

To the Editor—I am an allied with admiration for your policies, etc., that I reprint most of your magnificent editorials, with slight changes, in the *Commoner*.

Let us get up a clubbing offer—the *Gazette* and the *Commoner* for one year, $1.50.

We could give as a premium a copy of the Democratic-Republican platform.

W. J. BRYAN.

[The *Gazette* stands above. While imitation is flattery, we must refuse the offer. The platform would be a pastiegraph of ourselves.—Ed.]

To the Editor—The Second Elective Term movement continues with great strength. My last meeting was attended by N. Longworth and myself.

JONATHAN BOURNE,
Originator and Patentee of the "Second Elective Term."

To the Editor—I have received the following letter:

If you don't vote as I suggest you will be fired out of the house.

THE BIG STICK.

Can you explain this in any way—is it a secret society threat or something of that kind?

SENATOR.

[It looks serious. We earnestly advise you to follow any such instruction you may receive.—Ed.]

To the Editor—Recently you mentioned the 1,536 angleworms used to teach biology to New York school children. Wouldn't it be a good plan to teach the girls courage by releasing 1,500 mice in the schools?

EDUCATOR.

[Great. Such a progressive Board of Education will undoubtedly adopt your plan.—Ed.]

Little Editorials from the People

PROTECTION NEEDED IN PARKS

Editor BOSTON AMERICAN:

I wish through the AMERICAN to call attention to the lack of protection on Sundays and holidays to the ducks that swim in Jamaica Pond. Yesterday a gang of boys rushed around the pond, throwing stones at the frightened creatures, in spite of all that other visitors could do to prevent them.

One of the stones struck a gosling, which was knocked over on its back. I ran to the rescue of the helpless victim, fished it from the water and laid it temporarily on the shore. But if war dead. No policeman was in sight, and the boy who had heartlessly slain the little creature ran away, apparently unaffected by his brutal act.

C. L. F.
Dorchester.

OH, WHAT'S THE USE!

Copyright, 1908, by American Journal-Examiner

SAY, BUT PERHAPS I'M NOT TIRED. IT'S GOOD TO GET HOME.
MRS. JONES WAS IN THIS AFTERNOON.
1
THE ONLY TIME I EVER FEEL REALLY COMFORTABLE IS IN MY SMOKING JACKET.
MR. JONES IS GETTING UP A THEATRE PARTY SHE SAID.
2
THEY'RE GOING TO SEE THE MERRY WIDOWER AT THE GAIETY TO-NIGHT.
AH - MY SLIPPERS. WHAT A RELIEF GETTING OFF THESE HEAVY SHOES.
3
SHE SAID IT'S ONE OF THE BEST PLAYS OF THE YEAR AND SHE WOULDN'T MISS IT FOR WORLDS, AND THIS IS THE LAST NIGHT IT'S GOING TO PLAY TOO
JACK SMITH OPENED HIS HEART TO-DAY AND BLEW ME TO A 25¢ CIGAR. WHAT DO YOU THINK OF THAT AND HE'S SO CLOSE. HOWEVER IT WON'T LESSEN THE ENJOYMENT OF SMOKING IT BY ANY MEANS
4
S'SHE INVITED US T'T'TO G'G'O.
A-A-AH - THIS IS WHAT I CALL SOLID COMFORT. ALL THE MONEY IN THE WORLD WOULDN'T TEMPT ME TO MOVE FROM THIS SPOT.
5
BOO-HOO! YOU'RE A C'CRUEL S'SELFISH THING - T'YES T'YOU ARE. I'VE B'BEEN S'S'STUCK IN THE H'HOUSE ALL T'THIS W'WEEK AND T'YOU H'HAVEN'T T'TAKEN ME OUT ONCE - T'YOU H'HAVEN'T. I'M S'S'SO NEGLECTED. BOO-HOO!
THERE - THERE PET GET ON YOUR 'FIXINGS' AND WE'LL GO.
6